School Unification Would Cut Lafayette, Orinda Taxes

If all the elementary school districts within the boundaries of the Acalanes High School District and Acalanes were to unify, the tax rate for the majority of local residents would drop considerably.

But, as the levelling-off process occurred, some residents would find themselves paying considerably more.

For example, Lafayette residents would benefit most from unification. The total school tax rate would drop 86 cents per $100 assessed valuation.

BUT, OF COURSE, somebody has to make up the difference. In this case the residents of Canyon would find themselves paying 97 cents per $100 more than they now pay.

These are the results of preliminary figures worked out by Stanford Research Associates which last week officially recommended that the entire Acalanes High School District and all the elementary school districts lying within its boundaries be unified into one large school district.

A final report in written form is expected within a month.

THIS IS WHAT would happen to local tax rates if unification were to occur, according to the report. Lafayette residents are now paying a total school operating tax of $4.62 per $100 assessed valuation. This figure includes the operating tax rate for both the Lafayette School District and the Acalanes High School District.

In addition, Lafayette residents are paying a total bond retirement tax for both grammar schools and high school of $.855 per $100 assessed valuation.

This makes the current total school tax rate for Lafayette residents $5.47.

According to Dr. William Odell of the Stanford group, the total unified school district tax rate would be $4.61. This includes $3.82 operating tax and $.796 for bond retirement.

SO IT BECOMES obvious from these figures that the unified tax rate would save Lafayette residents a considerable amount of money on their tax bill.

Let's look at the other communities involved.

Orinda residents would save 49 cents per $100 on their tax rate. The current total Orinda rate is $5.10. Unification, of course, would bring them the same rate of $4.61.

And how about Moraga? There would be no change for these residents. The current total rate there is $4.61, identical with the unified rate.

THE CURRENT total Walnut Creek rate is $4.47, which is 14 cents lower than the unified rate would be.

Canyon residents are now paying a total school tax of $3.64, which is 97 cents below the unified rate.

Somebody has to pay the bills. Walnut Creek would pay a large part of the unification bill. Walnut Creek residents would find their taxes increased by 14 cents per $100 assessed valuation.

THE REASON for these differences in rate are, of course, assessed valuation. Walnut Creek has the highest assessed valuation per child in school because of the tax base created by the business district.

Although there is a higher assessed valuation of property in Orinda, the commercial interest in Walnut Creek far offset this difference.

That is why Walnut Creek has the lowest total tax rate of any of the major districts. Canyon and Moraga, which have lower tax rates, also have a lower bonded indebtedness to repay, and consequently a lower tax rate.

PRANK TELEPHONE calls, such as these youngsters may be dialing in this posed shot, are one thing. But vicious calls such as have been placed to residents in the area are another thing entirely. Could this happen in your family.
—Sun photo by Bob Rush

ORINDA SUN

Vol. XX, No. 42 | Friday, May 12, 1961 | CL 4-4343 | Lafayette-Orinda | Ten Cents

Vashell Bus Turn-out Plan Approved

Police Officers Speak Out On Lewd Telephone Calls

Police opinion on the severity of lewd and profane telephone calls in the area varies.

Contra Costa Sheriff's Lieutenant Norman Wilson, head of the juvenile division, feels that there has been more of this type of activity in the area lately than usual.

Walnut Creek Police Chief Leigh Brilliant doesn't feel that there is any more of it than usual, but that "we just got hit with a big bunch of it at one time."

See Editorial Page, Second Section

THE TYPE of telephone call under discussion usually involves a youngster, ranging in age from 10 to 16 or 17, who remains anonymous, and who greets his listener with threats, profanity or lewd conversation.

In some cases these calls are repeated several times a day, or over a period of two or three days.

Sometimes only a single call is made.

Both officers agreed that there is little the homeowner can do to protect himself, although law enforcement agencies do have methods of discovering who has placed telephone calls.

Also, both officers agreed that the great majority of cases are "kid stuff" and are not attached to other criminal activity.

Neither officer felt that this was the first step in a series which led to more important criminal activity on the part of the youngsters.

BUT BOTH officers also agreed that some of the calls were pretty vicious, and that there is a great deal of difference between the "prank" cal and the lewd or threatening call.

"In many cases it's the same sort of thing we did when we were youngsters," said Briliant. "Only some of these kids just have sex on their mind, that's all."

"Fortunately," Brilliant continued, "when we apprehend one of these youngsters and point out the seriousness of the offense, we rarely ever hear from the child again."

WILSON AGREED, but pointed out that in many cases the "practical joke" type of phone call is sometimes carried to extremes, involving the delivery of ready-mix cement or lumber to an unsuspecting homeowner.

And both officers agreed. "We don't know what the answer to the problem is."

Across Board Pay Raise for County Workers Rejected

The county civil service commission, in its report to the board of supervisors, has failed to recommend any across-the-board salary increases for county employees for the coming year.

The commission also recommended practically no increases in fringe benefits.

The board is expected to withhold action or consideration of the report for two weeks, allowing employee representatives time to make requests for changes.

UNIONS representing the employees are expected to ask a flat $30 across the board salary increase and numerous fringe benefits, including a request that the county take over the full cost of the employee health plan.

The commission has recommended that the county return to its policy of paying 75 per cent of the costs.

The commission did, however, recommend 47 five per cent increases to adjust for internal reasons within various departments and three 10 per cent changes.

THIS PROGRAM would cost an estimated $100,000.

Ed Irwin, manager of the Contra Costa County Employees Association, complained that the civil service commission report didn't even comment on several requests his group had made, including such items as requests for time and a half for overtime and for pay for a higher classification when an employee is temporarily doing work of that type

County Assessor Will Discuss Reassessment

County Assessor C. L. Dunklee will speak before the Civic Affairs Committee of the Orinda Association at the Orinda school on Monday at 8 p.m.

Harry Fledderman, civic affairs committee chairman, said the public is invited to attend the meeting. Dunklee will discuss the recently completed reassessment program in Orinda and will be prepared to answer questions from residents, particularly those concerned with the increased valuations.

Chamber Opposes 'In Lieu' Parking, Overhead Transit

Minor and major parking problems in both the Village area as well as the crossroads area continued to occupy the Orinda Chamber of Commerce, which met Wednesday at Casa Orinda.

Uwart Phair requested chamber endorsement of a yellow line to be painted on the curb in front of Phair's to eliminate truck congestion and double parking. Such a line would eliminate two parking stalls, he said.

Some opposition from other Village merchants was voiced and Kenneth Courtright, president, referred the matter to the chamber parking committee and directed them to meet with Mark Kermit, county traffic engineer, as soon as possible to work out some solution.

THE MAJOR parking problem continued to be that of parking in the crossroads area, where 269 parking stalls do not accommodate 367 employees, let alone provide space for shoppers.

Tom Horton reported on the parking meeting called by Stan Allen last week which was attended by approximately 40 businessmen and land owners.

Horton told the chamber that the land owners were willing to cooperate, but that no decisions were made at the meeting. He added that a volunteer committee of three of which he is chairman was directed to continue investigating methods of solving Orinda's parking problem.

The committee has prepared a questionnaire to be mailed to all tenants and landlords in the crossroads area seeking their suggestions for solving the parking problem.

Kenneth Courtright and John Ogden will meet Tuesday with Mark Kermit to discuss the $1400 and in which way it can best serve to help the parking problem.

BATHTUB GIN prevalent during the roaring 20's sets the theme of this backdrop which will form part of the decor for the Orinda School Parents Club "Roaring 20's Dance" May 20. Pictured working on the backdrop are from left, Mesdames William Fearey, publicity; James Chapple, decorations; Roland Nunn, beverage tickets; Dwain Spitzer, dance chairman and Carl Dudley, ticket chairman.
—Sun photo by Erwin Mattson.

Recommendation Is Forwarded To Sacramento

The San Francisco district office of the State Highway Division Wednesday approved the Paul Vashell plan for a bus turnout in Orinda.

Approval of the plan was given at an informal hearing in San Francisco attended by representatives of the Public Utility Commission, State Highway Division, members of the Orinda Chamber of Commerce and Mark Kermit, Contra Costa County traffic engineer.

CLARENCE BETZ, chamber secretary, said the plan will be forwarded to the State Division of Highways in Sacramento with the recommendation the plan be adopted.

Betz felt confident that the State Division would adopt the recommendation of the district office. The plan would then go before the Highway Division commissioners.

If the Vashell plan receives a yes vote from the commission, it could be put into effect as soon as the money is appropriated.

Vashell, who presented his plan to the Orinda chamber last month, proposes that the area between the freeway on-ramp and off-ramp be used as a bus turnout. Busses coming off the freeway would pull into this area to load or discharge passengers, then continue straight across to the on-ramp.

CONSTRUCTION costs for this plan are considerably less than other alternatives suggested in the past. Busses which presently go through the shopping area slow traffic, and create traffic jams at commuter times when wives flock to the bus station to pick up their husbands.

Nielsen Suggests Police Protection Service Areas

"If unincorporated areas want more service, it is no more than fair that they pay for it," so stated Supervisor Mel Nielsen when asked about his recent remark to the Board of Supervisors regarding police protection service areas for Lafayette and Orinda.

Nielsen had told the board he would like to see special police protection service areas formed in these communities. One supervisor, Edmund Linscheid of Pittsburg, disagreed, saying, "Police protection is a basic function of government. If we don't have enough officers, we have to provide them out of the county's general fund."

EXPLAINING that the county has many requests for additional services, Nielsen said, "With the money we have we cannot give all these services."

Commenting on Sheriff Walter Young's request for 46 additional men, Nielsen said, "Granting this request would increase the budget by $400,000 not including equipment, and mean more than five additional cents of every tax dollar.

"This is ridiculous," Nielsen continued, "when we are trying to cut the present county budget by five to eight million.

"THE SUGGESTION that Lafayette and Orinda form special service areas for additional police protection is the only solution to the problem as I see it," he concluded.

According to Nielsen, formation of such service areas would provide the most economical means of obtaining additional police protection.

Actual cost to the taxpayer would be dependent on the amount of service contracted, that is, the number of patrolmen, cars, and hours worked.

NO ESTIMATE of probable cost, say for one patrol car working from 10 p.m. to the early morning hours is available at present. Although Joe Connery of the County Administrator's office made a study of costs for the area within the Lafayette and the Orinda School Districts several years ago, the cost estimate was based on the assessed valuation of the districts at that time and the existing officer pay scales which have since been raised.

Connery preferred not to release these figures as they would be "unrealistic" in view of the recent reassessment program in both communities.

In Pleasant Hill, recent studies reveal that if the area with an assessed valuation of eight million dollars contracted with the county for one man and car for the daylight hours with an additional man serving at night, the cost would be $100,000.

NIELSEN explained that when an area contracts with the county for police protection in a given service area, all the services of the county sheriff's department are utilized, although the people are paying only for the actual car and patrolman.

That is, included in the service provided by the county are use of communications systems, the county jail, juvenile hall, crime detection equipment . . . in other words, the "works."

'Roaring Twenties' Bring Speakeasy To Orinda Garage

The "Roaring Twenties" dance to be held May 20 at the Orinda Motors Garage by the Orinda School Parents Club, for the benefit of the school, will be open to all members of the community and their guests, says Ticket Chairman Mrs. Carl Dudley.

The dance will be held in a "Hijackers' Hideaway" speakeasy setting in the garage, from 9 p.m. until 2 a.m., with music provided by Baron Courtney's Dixieland Jazz Band.

Costume prizes and a prize of a weekend trip to Lake Tahoe will add to the evening's fun.

OTHER COMMITTEE members at work on preparations for the dance are General Chairman Mrs. Dwain Spitzer; Decorations Chairman Mrs. James Chapple; Assistant Decorations Chairman Mrs. Ross Carlock; Food Chairman Mrs. Howard Bell; Drink Tickets Chairman Mrs. Roland Nunn; Publicity Chairmen Mrs. Odie Monahan and Mrs. William Fearey; Equipment Chairman Mrs. Robert McDowell.

Mrs. Dudley has a large committee of mothers assisting her to sell tickets in each neighborhood.

Anyone who wishes tickets and has not been reached by telephone as yet, may call Mrs. Dudley at CL 4-3029.

Car Nudges School Bus; No One Hurt

Reports of a school bus accident Wednesday threw many an Orinda Mom into a tizzy. Actually the accident caused more worry than damage.

According to the California Highway Patrol, no one was injured. The bus suffered slight damage and the car involved minor dents. The accident occurred at 1:45 p.m. on Meadow Lane at the intersection of Meadow Court.

The California Highway Patrol officer who reported to the scene was at loss as to how the accident occurred. A car driven by Mrs. Helen Brown of 11 Meadow Court, apparently nudged the side of the bus driven by Mrs. Margaret Mourer of 2229 San Miguel Drive, Walnut Creek, he said.

Board Delays Decision On Teacher Salary Hike

No decision was reached as to teachers' salaries or district budget by the Orinda Union School District board of trustees at a special adjourned meeting held Tuesday at Pine Grove School.

Two proposals were presented to the board by the teacher salary committee. The first proposal asks for a 6 per cent increase over the present schedule and ranges from a minimum of $5000 to a maximum of $9075.

The second proposal asks for a 3 per cent increase over existing schedules and ranges from a minimum of $4860 to a maximum of $8780.

The board determined that if the 6 per cent increase were granted, it would add 22 cents to the present tax rate, pushing it up beyond the existing ceiling.

PHILIP BUSH presented an analysis of comparable salaries which revealed that teachers in the Orinda district are not, according to popular opinion, "historically underpaid."

"We're well out in front with teacher salaries, comparatively speaking for districts within Contra Costa County. At the end of five years, there is only one district out of 22 with a higher salary schedule than Orinda. After 10 years there are only two districts with a higher salary schedule," Bush commented.

WITH THE existing pay schedule, a median teacher with six years' experience earns a median salary of $6720, according to Bush. If this teacher has gone to summer school her first five years, at the end of the sixth year the median salary would be $7060, Bush explained.

Weather Just Rambles Along

A spattering of rain fell to the tune of .35 of an inch. Season total, according to EBMUD, is 17.06 inches.

	High	Low	Rain
May 5	68	37	....
May 6	68	47	.15
May 7	58	32	.05
May 8	69	35	....
May 9	74	39	....
May 10	67	48	.15
May 11	61	47	trace

This County's Property Taxes Are 2nd in State

A total of $71,757,000 in property taxes for all purposes was collected in Contra Costa County for the fiscal year, 1960-61.

The State Board of Equalization announced this week that Contra Costa is one of five counties in the state where homeowners on the average pay a tax rate of $8 per $100 assessed valuation or more.

The average for Contra Costa is $8.52, whereas in the central county area the actual total tax is generally much higher—up to $10 per $100.

TAXES actually paid for the operation of the county government and projects are only a portion of the yearly total taxes.

During 1960-61, the county government was run on an operational revenue of $19,356,000.

All the school districts, on the other hand, took in a total of $37,258,000.

Three cities within the county got along on a total of $6,930,000.

Other "district" levies made up the remainder — for a total of $8,213,000.

Contra Costa's average property tax rate, $8.52 per $100 assessed valuation, is second only to Alameda County in the entire state.

Alameda County's average is $9.11 per $100.

Next in line are San Mateo County, $8.50; San Francisco County, $8.41; Humboldt County, $8.10; Sacramento County, $8.

Lowest in the state is Mono County, with an average of $3.19 per $100.

Other counties in the $3 category are Amador, $3.42; Alpine, $3.55; Plumas, $3.78.

Los Angeles County has an average tax rate of $7.40.

The State of California collected a total of $2,195,6000,00 in property taxes during the last fiscal year, according to John Lynch, board chairman.

This is 10 per cent higher than the previous fiscal year and amounts to $139 for each man, woman and child in the state.

Lynch said, "Despite the 10 per cent rise in levies, the statewide average tax rate on tangible property increased but 2.2 per cent—from $7.26 in 1959-60 to $7.42 in 1960-61.

"This modest rise in the tax rate was made possible by an 8 per cent increase in 1960 assessed valuations of tangible property."

He continued, "Taxes levied by school districts represented almost half of all property levies, amounting to $1,068,600,000, a rise of 12 per cent over the corresponding figure of the year earlier.

"Taxes for the support of California's public schools averaged $3.61 per $100 of assessed value," he said.

"County taxes represented one-third of all property levies and amounted to $707,325,000—a figure 8 per cent greater than that of last year.

"The resulting county tax rate is $2.39, only a penny more than the 1959-60 figure."

Lynch explained that San Francisco, a combined city and county government, is included in these figures. Excluding San Francisco, whose rate is typical neither of counties nor cities, the current average county tax rate is $2.20.

Property taxes of cities in the state other than San Francisco totaled $296,216,000—up 9 per cent from that of 1959-60—for an average rate of $1.52 at the assessment levels actually used for city tax purposes.

Special district (sanitary, cemetery, lighting, etc.) taxes in the state representing 5½ per cent of all property taxes amounted to $123½ milion, up 11 per cent from a year earlier.

ALL SHOPS in the Orinda Village Shops are now occupied and serving Orindans. This week Kamian Prescription Pharmacy and Gino's of Orinda celebrate their grand opening with prizes and free gifts. Safeway will celebrate its first anniversary in the shopping center. —Sun photo by Erwin Mattson

Orinda Village Shops Now Full, Doing Big Business

Two grand openings and an anniversary celebration were scheduled for the Orinda Shopping Center this week.

Decorations, bright and gay as spring flowers, sparkled throughout the center. Free gifts and extraordinary values delighted those who shopped there.

With the opening of Kamian's Prescription Pharmacy and Gino's of Orinda, all stores in the shopping center are now occupied. Coincidentally, Orinda Safeway celebrates its first anniversary in the center.

WITH BANNERS flying in the parking lot, decorations within and without, Safeway celebrated by offering customers better-than-ever values beginning Thursday.

Dave Burns, manager, said, "We are delighted with the tremendous success we have had, and we hope that the people of Orinda are as happy with us as we are with them. They are wonderful people."

At number 43 Orinda Way, Harvey and Harry Kamian, brothers and partners, celebrated the opening of their Kamian Prescription Pharmacy.

The prescription department will have 24-hour service and free delivery of prescriptions. Their number, CL 4-2343, will provide all-night service.

THE STORE will be open from 9 a.m. to 8 p.m. and until 5 p.m. on Sundays. In addition to their fine prescription department, the partners say they will stock the store with all the better quality items usually found in a drug store.

Both brothers are graduates of the University of California. They look forward to meeting the people of Orinda and providing the best service possible. Those who drop in to the store next week to meet the Kamians will find there is a free gift item waiting for them.

Gino's of Orinda celebrated its grand opening with a drawing for some really fabulous prizes. No purchase is necessary. Visitors to the store at 47 Orinda Way, beginning May 11, may fill in a coupon for the drawing, which will be May 20 at 2 p.m. Winners need not be present to qualify.

THE FIRST prize will be a LeBaron suit. Other prizes are a Varsity town sport coat, a pair of Handelsman slacks, a Lord Jeff sweater and two sports shirts.

Eugene Crosetti and Ruben Villa will stress quality and service at Gino's of Orinda. The owners will have a tailor on duty in the store who will not only do customer tailoring, but who will accept tailoring work from others, both men and women.

Shop at Home and Save!

Republican Club Plans Legislation Discussion

A general meeting of the Orinda Republican Women's Club will be held Thursday at 10 a.m. in the Fellowship Hall of the Orinda Community Church.

A round table discussion of current legislation in both Washington and Sacramento will be led by Mrs. John Richardson, chairman of the new study group.

Some members of the club plan to attend the quarterly meeting of the California Federation of Republican Women, Northern California, to be held in Sacramento, Tuesday and Wednesday.

Hats Off To...

Mary Loveland Long-time Devoted Scout Leader

A MERIT BADGE, please, for Mary Loveland, Scout perennial, whose long-time leadership of Troop 128 is a prime example of Stick-to-it-ivity—for the troop members as well as their leader.

Some of them started out as Brownies way back when, have been together in Scouts since sixth grade and under Mary Loveland's leadership for four years, will become associate Scouts on their June graduation from high school.

Her own daughter, Lynn, is a member of the troop, sure to put a lump in their leader's throat when she watches commencement exercises next month . . . The devoted "scout daughters" are her own Lynn, Joyce Bailey, Sue Dunshee, Suanne Geandrot, Sandy Jones, Diane Kersten, Marty Spicer, Rowie Loughman, Marian Hunt and Linda Mitchell, who plan a yearly reunion with their leader, will wind up their Scouting with a camping trip to Yosemite June 18-25.

Besides meeting weekly with the girls over the past four-year period, Mary assisted in the training of new leaders for the Diablo Valley Council, helped prepare area Scouts for "The Roundup," the mass encampment held in Colorado last year and was awarded her "Thanks" badge by the Council in '59.

Mary and her engineer husband, "M W.," are 13-year residents of Orinda, make their home high on Camino Del Diablo with their two daughters, Lynn, 18 (she's the horse-lover and also a 4-H member), daughter Teri, 15, and a dog, a cat, a horse and a rabbit! When time allows, Mary gardens, pursues the arts, works on ceramics.

Civil Rights Act Doesn't Apply; Case Is Lost

A civil suit against Mr. and Mrs. Eugene Burkett and their son, Robert, residents of Orinda was lost recently in the Berkeley-Albany Municipal Court.

The Burketts, who own a three-unit apartment house at 2709 Benvenue Avenue in Berkeley, were charged with discrimination under the provisions of the Unruh Civil Rights Act.

Judge Redmond C. Staats Jr., of the court, ruled there was sufficient evidence to support the plaintiffs', Mr. and Mrs. Eugene Swann, case of discrimination.

BURKETTS had, according to the suit, refused to rent the Swanns an apartment on an equal basis with Caucasians.

However, according to the judge, the Unruh Act, which prohibits discrimination because of race, creed or color in any business establishment, does not apply to the rental of residential property.

Orinda Guiders Help Buy Dogs

The Guiders, a group of Contra Costa County women, presented Guide Dogs for the Blind, Inc., San Rafael, with a check at the school's graduation exercises April 29.

Mrs. John C. Folliard, of Orinda, recently presented William F. Johns, executive director of Guide Dogs, with a check for $1,800, the cost of one man-dog unit.

April's graduating class included a Golden Retriever named "Orinda".

Shop at Home and Save!

Full selection of FORMALS
COTTONS and SHEERS
Sizes 5-15; 8-14
from 18.98

Ogden's
Regular Hours: 9:30 to 5:30
Orinda Village — CLifford 4-3448
21 Orinda Way • Village Shopping Center

ORINDA SECRETARY
Offers you fast, efficient, personalized service on all of your secretarial needs.
If we may help you with your part-time secretarial needs or telephone answering problems, please call us at CL 4-5241—or drop by our conveniently located office at 35 Orinda Way, between 9 a.m. and 6 p.m., Monday through Friday.

FOR THAT SOMETHING-EXTRA LOOK . . .
ORINDA VILLAGE BARBER SHOP NUMBER TWO
NEWEST BARBER SHOP IN ORINDA
ALL MODERN EQUIPMENT
MANICURIST • SHOE SHINE
HAIRCUTS also by appointment: Tues. & Fri. 9-3 p.m.

ANNIVERSARY EVENT SPECIALS
TAMIROFF VODKA
Qts—Reg. 4.29 SPECIAL 3.69
5th—Reg. 3.39 SPECIAL 2.79
BOURBON
Kentucky Straight
MR. KENTUCKY
4 yrs. old, 5ths, Reg. 4.19
SPECIAL 3.49
B.I.B.
Bottled-in-Bond
5TH—Regular 4.39
SPECIAL 3.98
BEER
Brau Haus—Full Quarts
No Deposit Bottles
3 for 1.00
ORINDA LIQUORS
49 ORINDA WAY — CL 4-0604
"WHERE THERE IS ALWAYS A SPECIAL"

CONGRATULATIONS! TO GINO'S OF ORINDA AND KAMIAN PHARMACY

TALK OF THE TOWN
BEAUTY SALON
CL 4-8054 • ORINDA VILLAGE SHOPS

DRUG needs!
at the spotlessly NEW
KAMIAN
PRESCRIPTION
PHARMACY
43 ORINDA WAY
Orinda Village Shops
ANY HOUR
CALL
Clifford 4-2343
24 HOUR PRESCRIPTION SERVICE
FREE PRESCRIPTION DELIVERY!
HOURS:
WEEK DAYS: 9 to 8 PM
SUNDAYS: 10 to 5 PM

plenty of free parking — store hours: 9:30-5:30

Virginia Hammond
offers you . . .
alex colman CALIFORNIA
The famous sleeveless sheath of nubby rayon - Dacron polyester. In white, black, turquoise. Sizes 8-18.
14.95
Many other delightful styles. Come in and browse!

Gino's of Orinda
AN EXCITING NEW MEN'S STORE IN ORINDA!
GRAND OPENING!
FREE PRIZES!
First Prize—a beautiful Le Baron Suit!
Other Prizes — Slacks, by Handelsman! Sport Coat, by Varsity Town.
And more fine awards! Come in and see them!
STARTING MAY 11
Drawing May 20th, 2 p.m.
COME IN AND REGISTER FOR YOUR FABULOUS PRIZE
NO PURCHASE NECESSARY
NAME
ADDRESS
PHONE
ORINDA VILLAGE SHOPS
NEXT TO SAFEWAY
BRING THIS AD WITH YOU
YOU NEED NOT BE PRESENT TO WIN
FREE PARKING
Gino's OF ORINDA
CLifford 4-4454
Hours: Daily 9:30-6:00 Friday eves 'til 9

MAGIC WILL mystify you today and tomorrow at Broadway Shopping Center when The Magic World of Ford is presented for your entertainment. This is just a sample of some of the wonders that you will see in this outstanding show.

Presto! Magic World of Ford Suddenly Appears!

Disappearing rabbits and doves, liquid that shrinks, a magic gas tank and an eight-foot-tall guillotine highlight the "Magic World of Ford" show which will appeaar at the Broadway Shopping Center today and tomorrow.

Broadway Shopping Center in Walnut Creek has been selected as one of 44 shopping centers in the nation to host this famous show put out by Ford Motor Company.

AND BROADWAY will celebrate with Broadway Magic Values . . . a special sale to honor the event.

What can you expect at the four-day show? Something for everybody. Each show features three magicians who perform their legerdemain before a uniquely modern backdrop, assisted by an attractive young lady.

Visitors will be given a folder which describes several magic tricks that can be performed at home, too.

AND, IF YOU are fortunate, you can go home with a completely portable 19-inch all-transistor Motorola TV. All you have to do is register at the sweepstakes headquarters to be eligible for the drawing.

So, get in the mood for magic! There is plenty of it at the Magic World of Ford Show at the Broadway Shopping Center today and tomorrow. We'll see you there. But be sure and keep your eyes open.

Acalanes District Teachers Want $5100 Minimum Pay

Teachers of the Acalanes High School District presented their proposed salary schedule for 1961-62 to trustees, Monday evening.

James Garvey, salary committee chairman of the local teachers' association, submitted the proposed schedule.

He said, "As members of the teaching profession we are concerned with improving the financial prospects of teaching so as to attract the most capable people into a field which we believe to be of greatest importance and value to our society."

THE PROPOSED schedule would start beginning teachers at a salary of $5100 a year and provide a maximum salary of $9900 after 14 years of teaching and 60 units of college credit beyond the bachelor's degree.

Annual salary increments of $300 would be given for each year of teaching experience, and $225 for every 15 units of college training beyond the bachelor's degree.

An additional $300 would be paid when a teacher earned a master's degree.

In the proposed schedule deans and principals would be paid in a ratio over teachers' salaries ranging from 5 per cent to 50 per cent.

TRUSTEES will study the schedule.

In a second proposal the teachers' association offered to study the possibility of adopting a form of merit rating by a joint committee of teachers, administrators and board members.

Trustees agreed to participate in the study to determine its feasibility.

In executive session, the board of trustees appointed Robert E. Stevens, football coach at Acalanes High School, to the position of dean of boys recently vacated by the promotion of Alex Winchester to principal, and William Teutschel as principal of the adult school following the resignation of Gordon G. Gibson.

TRUSTEES granted tenure to 24 teachers who had satisfactorily completed a three-year probationary period, and employed seven new teachers.

Mrs. Rose Magnesi was appointed to the position of cafeteria supervisor to replace Mrs. Mildred deLaneux who resigned to attend San Francisco State College.

The board passed a resolution to sell $850,000 worth of building bonds after July 1, issued a call for bids for three additional school buses to serve the high school district, and the Orinda and Moraga Elementary Districts.

It called for bids for woodworking equipment and tools for Del Valle and Miramonte, accepted a bid of $13,249 for equipment to be installed in a second chemistry laboratory at Las Lomas High School, awarded a contract of $4297 for the completion of language laboratories in all schools.

It accepted a bid of $9346 for athletic and physical education equipment and supplies.

The next regular meeting is scheduled for May 22 at 7:30 p.m.

Health Officer Appointed to State Position

Dr. Henry L. Blum, county health officer, has been appointed to the State Advisory Hospital Council by California Governor Edmund Brown.

Blum, a San Francisco native, received his bachelor's degree in chemistry and doctor of medicine from the University of California, and studied public health at Harvard University.

He has been an assistant clinical professor in medicine at Stanford University and a public health lecturer at the University of California and the University of San Francisco.

Classified Ad Clinic Will Help You Solve Problems

A real panel of experts has been lined up to speak at the Classified Ad Clinic to be held in the auditorium of the Contra Costa Real Estate Board building, 1343 Locust Street, Walnut Creek, Wednesday.

Speakers on the panel will include:

Dave Cameron, supervisor of classified advertising, San Francisco Chronicle, whose topic will be "Why Bother?"

NORRIS POPE, instructor of marketing and economics—"Who Is Your Customer?"

Rolf W. Beere, manager, real estate department, San Francisco Examiner—"What Goes Into the Ad?" and "How Much and When?"

Following the presentations of the panel, which will end at 9:15 p.m., the group will be divided into two sections, one on real estate and the other on automotive. Rolf Beere and Charles Cheadle will lead the real estate discussion section and Dave Cameron and Sun publisher Herman Silverman will lead the automotive session.

There is no charge for the clinic.

Orinda Burglaries Top Crime List

Adjoining shops at 21 Orinda Way, Orinda, were hit by burglars early Tuesday morning who got away with more than $3000 in merchandise and cash.

This was the highlight of the week's criminal activity at the Lafayette substation of the county sheriff's office.

Four other minor burglaries also took place in the past week.

Ogden's suffered the largest loss of the three shops. More than $2000 in men's and women's clothing were taken by the burglars.

The Ski Shop lost $900 in ski parkas, ski boots and underclothing.

The Toy Villa lost $265 in cash, cigarettes, candy, tools, costume jewelry and radios.

Burglars smashed in the front window of a service station at 499 San Ramon Highway, Danville, and fled with a new tire.

Cliff Salley, 1170 Lincoln, Walnut Creek, had his new electric drill taken from a new home he was building at 1383 Rudgear, Walnut Creek, on Saturday. He said the drill was worth $30.

A storeroom at the side of Gimbo's in Moraga was broken into last Saturday night. Six cases of beer were taken by the thieves, who pulled off slats that make up the walls of the storage area.

Two wristwatches were taken from the room of Edward H. Dill, 960 Mountain View Drive, Lafayette, last Saturday. He said the watches were taken from a desk, but nothing else was touched in the room.

$9500 Gift Goes To St. Mary's

St. Mary's College is the recipient of a gift of $9500 from Mr. and Mrs. A. B. Ordway of Piedmont, it was announced by Brother S. Albert, F.S.C., president of the college.

Ordway is vice president and director of Kaiser Steel Corporation and a director of several Kaiser industries.

The gift was designated for the building fund of St. Mary's, which is currently in the third year of a ten-year development program.

Need a Car Wash?

A car wash for $1.50 per car will be held tomorrow at the Flying A Service Station near Freddies in Lafayette.

Sponsors and workers are members of the teen club at St. Perpetua's Church.

The car wash will be held from 10 a.m. to 2 p.m.

Gas Prices Drop Again

Negotiations to end the 10-week-old Bay Area "gas war" remained stalemated yesterday. However, some sources claim the end is in sight. They predict major stations will raise their prices by 5 cents today.

The asking price for regular gasoline at most major stations dropped back to 21.9 or 22.9 cents this week after a brief upsurge last week by some stations.

Many local stations raised their prices 3 and 4 cents last Thursday, but dropped them back down this week when other stations failed to follow their example.

Oakland stations initiated the rise in prices and Lafayette and Walnut Creek stations quickly did the same.

Pleasant Hill stations held their prices, however.

Now most major stations in the local area are selling regular at 22.9, with ethyl selling at 25.9. Some are asking 21.9 for regular and 24.9 for ethyl.

Most independents are selling regular at 21.9, but some are going as low as 20.9 for regular and 23.9 for ethyl.

With negotiations stalemated indefinitely, it seems as though local motorists will continue to enjoy the unexpected "price war" for a while longer.

April Multiple Listing Sales Are Announced

Total April sales on the Contra Costa Real Estate Board's multiple listing market this year amounted to $2,941,395, compared to $2,364,456 for the same month last year.

The accumulated total for 1961 is $10,711,915, compared to $8,340,171 for the same period of time last year.

TRYING TO DECIDE the proper wording of a classified ad can be a trying task for a busy man. The Classified Ad Clinic, sponsored by The Sun and Diablo Valley College, to be held Wednesday at the Real Estate Board building on Locust Street, Walnut Creek, is designed to answer some of the puzzling problems connected with classified advertising. Here, Sun Classified Manager Bob Rapida, right, looks over the problem with Realtor Frank Keefe. —Sun photo by Bob Rush

Elk Circus Coming to Las Lomas

Elephants and everything else that goes with a circus will delight local youngsters—and their parents, too—when Rudy Brothers Circus comes to Las Lomas High School May 21.

Under the sponsorship of Walnut Creek Elks Lodge 1811, all proceeds will go to the Elks Charity Fund.

Tickets for the two performances are now on sale at the Elks Lodge or may be purchased at the gate on the day of the performance, according to Alfred J. Malnick, circus chairman.

Tickets are $1.45 for adults and 75 cents for children under 12.

This is the fourth year that the Elks have presented the circus and, as before, it will be complete with 20 tons of ponderous pachyderms. The E. P. Althoff elephants, under the direction of Eugene Scott, have achieved a degree of fame throughout the world rarely accorded any animal act.

JOSEPH MAGNIN

SPRING FASHION CLEARANCE

NOW IN PROGRESS IN ALL JM STORES!

REDUCTIONS 1/3 TO 1/2

1224 broadway, open monday and friday 9:30 to 9:00

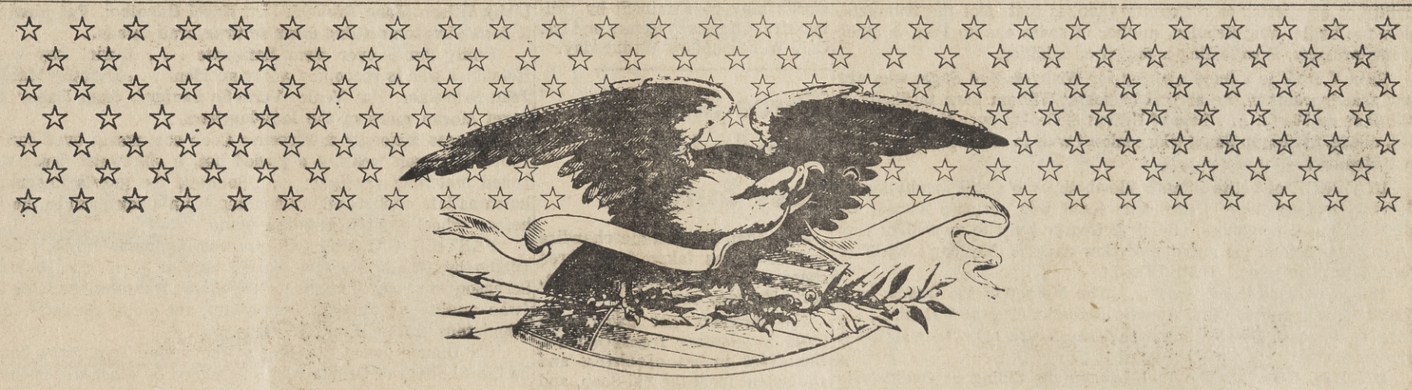

OFFICIAL AUTHORIZED

[CLEARANCE]

[OF SPRING SHOES]

DESIGNER SHOES NOW 13.90 TO 29.90 REGULARLY 16.95 TO 42.95

HERBERT LEVINE, MASERATI, MARGARET JERROLD, D'ANTONIO, MISTER J., SABRINA, MAGNINETTES

LITTLE HEELS & FLATS NOW 7.90 TO 13.90 REGULARLY 10.95 TO 24.95

AMALFI, PAPPAGALLO, CARESSA, MISS DEB, PATINO, COBBLER

1224 broadway, open monday and friday 9:30 to 9:00

GRODINS OF CALIFORNIA

NEW! Imported from Italy!

12.95 SILK HOP SACK IMPORTILANOS

Only Italy could have brought us this shoe! Masculine hop sack is skillfully matched with smooth glove leather in the season's smartest casual. Leather lined and with cushion insole.

GRODINS OF CALIFORNIA

Open Monday and Friday Nights 'til 9 Broadway, Walnut Creek

Suburbia Scribblings

By MARIE MONAHAN

Very Suburbia

HOW PHANCY AT PHAIR'S, the sartorial splendor of Tom Phair, Don Bradley, etc., all wearing the handsome new store coats, the pockets emblazoned w/the Phair Family crest of Pheasants.

San Fran has its Goldberg-Bowen, New York had its Charles & Co. (Accdg. to Phyllis McGinley's poem Chas. went out of business for lack of a male issue to carry on), but what we started out to say is Orinda has its Phair's & VERY Suburbia!

MY SECRET DESIRE: To be turned loose in Phair's w/a C-rate!

Look Alikes: Julie Johannessen & Mrs. Lyndon Johnson; Pam Anderson & Eliz. Taylor; Max Aberham & Kirk Douglas; Peggy Field like a Jon Whitcomb girl & Marge Douglass like the wide-eyed women of Coby Whitmore's illustrations; Vera Bremer & her fine red hair & features always takes us back to our heroine of Terry & The Pirates, remember? Or is she still flouishing in the funny papers?

ONE OF THE SMARTEST hostesses we know really rolls out the red carpet for her guests—On "company nights," out goes a full 10 foot roll of red carpeting leading up to the front door.

An abalone shell is a natural soapdish . . . esp. w/those little holes the soapy surplus.

MOTHER'S DAY MOTS: When one of our town's fathers was faced w/the square of wood, ultimately to be whittled by Cub & dad into a derby racing car, the father handed it over to the son, saying to his wife—"You can be a Whittler's Mother if you want, but I don't intend to be . . ."

Every year about this time, right on schedule in May, Allie & Lloyd Rasmussen are plagued by pussy kittens meowing in their kitchen wall where the mother cat has temporarily abandoned them. Never in all the years has Allie located the owner of the cat but she has ripped out considerable wall, baby-sat & bottle-fed the baby cats & this year, in fact last week, was sitting feeding one lone kitten w/a doll-size bottle when the mother returned to the premises meowing for her moppet.

Well, I tell you, the scene was so heart-rendring, the kitten running to its mothers arms & the mother helping it over the garden wall, that all us pet-lovers had a good cry, esp, Allie.

In One Ear, Out the Other . . .

AROUND TOWN: Tsk, tsk, even Girl Scout Leaders can go wrong—w/the family wash, that is . . . There was Julie Johannessen trekking towards the Launderette hoping they could revive a white shirt that came up blue in her hurried laundry.

In Black's, Evangeline Winkler introducing her cousin Heather Emery visiting here from Australia . . . In Lucky's, a flurry of phonetic French exchanged by Adrienne Brown (she's Parisian) & another lady shopper from Lafayette.

PUSHING A GROCERY CART piled high w/two cute moppets was a Very Young Mother & who says Orinda women aren't ageless? All of a sudden we heard the kiddies call her "Grandma" & we should all hope to look so good!

In Sprouse-Reitz, Merlon Howard shopping w/her young fellas & looking Very Suburbia . . . Over her red shorts, a red poplin fur-collared car coat which ended just about her bare knees. PLEASE! On her it looked good.

POPPING OUT of Lucky's in the Village, Joanne Titmus looking like Annie Oakley waving her small son's popgun rifle . . . & our Country Clothesline nominee for the week is Polly McCready in a chicly tailored shocking pink raincoat collared in pink velvet. Her dghtr. Bonnie, by the way, has Big Plans for summer & is very excited about a visit to many points East.

A HAPPY BIRTHDAY to Hazel Field (she works in Orinda Pharm.), who celebrates her Very Own Day on Sunday which, when you're a mother like she is (of Robert Field & Co.), is like having a Birthday on Christmas.

The Big News in Sleepy Hollow besides the pool plans & a possibility of converting to a Country Club, is that, toot the trumpets, blow the bugle, Meg Schuler, mother of swim champ Peg, & other grown progeny, is expecting a tagger-on addition.

BILLY BOY is a bundle of joy for Wishy & Bud Sage, who are new grandparents w/the arrival of young William born to Shelly & Bill Sage on May 5 . . . Lots of Billing & Cooing over the new little Bill, accdg. to Sharon Sage, who couldn't wait to see her new nephew last Monday!

IN HONOR of petite infante Elizabeth, who's still incubating at Herrick, mother Betsy Parks was feted w/a surprise shower by Marian Long & neighbors. Betsy & George have to view their tiny dghtr. from behind the nursery window daily & they can't WAIT to get her in their arms. Their FIRST!

Did you figure it out, too? . . . The Mother of the Quads, born March 16, who named them Annette, Babette, Celeste & Denise . . . Easy as A, B, C, D—else how would she figure out who was fed & who wasn't?

ON THE GO . . . The Bud Loughmans dining at Ondine's in Sausalito w/the Jim Shiels (Pat's Brother & his wife) visiting here from Larchmont . . . Also a ringside table for the foursome for the George Gobel show at the Flairmont in SF . . . Oh, the gadding pace is wearing! Pat's mother, Mrs. Shiels, here from NY, has 44 grandchildren!

RIGHT UP FRONT for the Limelighters at Berk. Com. Theater last wknd. were Pine Grove's threat to the Kingston Trio, the Tropicals, namely Andy Calhoun, Tim Philobosian & Craig Crawshaw . . . Susan Schilling & date also in the audience as well as the Stan Holmgrens w/Larry, etc.

Virginia Howes, dressed to the teeth in lavender wool & a velvet spaghetti hat, bound for a day at the peninsula's SUNSET HOUSE . . . At Cis Sibbett's Village Imports, a 6-ft. duster—"for tall ceilings or short people" . . . If I were author Jean Kerr, I'd be pretty disgruntled about what they did to "Please Don't Eat The Daisies" in the movie version. It was a draggy floperoo. Et Tu?

SATURDAY SIGHTEM: Pine Grove's Mr. Jesse on a bike-hike w/a group of Pine Grovers, the kids packing their lunches, bikes & all over their heads safari-style & blazing a trial through our redwood jungles for lunch along the old creek bank.

Yankee Doodle, we think it's Dandy, that a first official Parade is planned for Orinda on the Fourth of July.

Nan McEligot will join forces w/her talented French Coutouriere mother to launch a lilliputian bazaar in Rheem Shopping Center to be called, what else, "Chez Nannette."

ORINDA SUN

Published Every Friday Phone CLifford 4-4343

SUBSCRIPTION RATE: $3.75 per year; $2.00 for 6 months; $4.75 out-of-state, in advance. Sun Newspaper Corp., 1001 Oak Hill Rd., Lafayette: P.O. Box 147, Orinda. Member of California Newspaper Publishers Association and National Editorial Association. Entered as second class matter June 17, 1943, at the post office at Lafayette, California, under the Act of March 3, 1879. Plant: 1001 Oak Hill Road, Lafayette.

Herman Silverman, editor and publisher; Eleanor Silverman, associate publisher; Dick Osborn, associate editor; Norm Colby, Jean Jernigan, George Colburn, news editors; Carole Good, reporter; Bob Moore, advertising director; Wayne Laine, advertising manager; Irish Casey, office supervisor; Vera Holmes, bookkeeper; Bob Rapida, classified manager; Arlene Danner, Bob Holt, advertising representatives; Mac Cardwell, foreman; Arlene Brown, real estate representative; Betsy Matlock, Janet Cotlow, Thelma White, Mariette Lemon, Erwin Mattson, Marie Monahan, Dorothy Vico, Nell Warren, Harold Harmon, Allen Shuler, O. T. Godfrey, Willard Burton, Kenneth Humma, Jerry Pittman, Gene Teague, Harry Jenkins, Don Lane, Les Claypool, Jack Reischman.

EXECUTIVES of the afternoon section of the Miramonte Parents Club met recently to plan for the final program on "Balanced Living, Body, Mind and Spirit" to be held at 12:45 p.m. Monday in the faculty dining room of Miramonte High School. Pictured from left are Mesdames Howard Dauphinee, Alfred Syverud, Rudolph Grah and John Gilbert. —Sun photo by Erwin Mattson.

Orinda AAUW To Celebrate Fifth Birthday

Five past presidents will be honored at the annual spring luncheon of the Orinda Branch of the American Association of University Women to be held at the Orinda Country Club on May 24 at 12 noon.

This fifth birthday celebration will salute the Mesdames Kenneth Ruppenthal, Frank Leibold, John Gilmore, Philip Bush and Ellsworth Meteer. The luncheon will feature the reading of a current Broadway play by Mrs. Bernice Foley.

Mrs. Neville T. Massa, California State President of AAUW, will install Mrs. Richard Bartle, newly elected president of the branch. Other officers for the coming year who will be installed are Mrs. Paul Garay, first vice-president and membership chairman; Mrs. George Corwin, second vice-president and program chairman; Mrs. W. Zimmerman, corresponding secretary; Mrs. Benjamin Mills, recording secretary; and Mrs. Robert Hill, treasurer.

Mrs. Ivan MacDonald is the chairman for the event, assisted by the Mesdames William Joubert, David Wenrich, John Heath, Robert Anderson and John Reader. Reservations for members and guests may be obtainedl by calling Mrs. Charles Raschke or Mrs. Carl Weber before Wednesday.

Three Shops in Orinda Hit by Busy Burglars

More than $3000 in merchandise and cash was taken from three shops at 21 Orinda Way, Orinda, early Tuesday morning.

The burglars got away with $2045 in clothing from Ogden's, Inc.; $900 in ski clothing and equipment from the Ski Shop, and $256 in cash and merchandise from the Toy Villa.

The thieves stole hundreds of men and women's clothing items from Ogden's after forcing a rear door. They tried to break in the front door by breaking a glass pane. When this failed, they broke in the back door.

The Ski Shop, owned by Sporthaus-Westwood, Inc. of Los Angeles, has been closed for several weeks.

The burglars took ski boots, tee-shirts, parkas and picture slides after breaking a glass door.

The burglars also smashed a glass pane on the door of the Toy Villa to gain entry. They took $45 in currency and $25 in coins, as well as a transistor radio, cigarettes, candy bars, costume jewelry and tools.

Miramonte Parents Hear Discussion

Dr. Lloyd Bernard, director of the Office of Relations with Schools at the University of California, will be a member of a panel at Miramonte Parents' Club meeting May 15.

The discussion, about the master plan, moderated by Harry Tutton, will follow a brief business meeting in the cafeteria at 7:30.

Miss Ganelle Griffin will explain the two-year nursing program at San Francisco City College with representatives from Diablo Valley and San Francisco State Colleges also serving on the panel.

The college orientation program will include two half-hour sessions conducted by each representative for all Miramonte juniors and interested parents.

Newly elected officers will be installed at this last regular meeting of the school year.

The Sociables

By MARIE MONAHAN

A TOUR of European art galleries preceded the annual Spring Luncheon hostessed by Orinda Art Center members & no one had to budge an inch—or buy a travel ticket.

For art aficionados, like Jo Mirov who was making copious notes, it was a very worthwhile morning when Glen Wessels, professor of art at UC, accompanied his talk w/an elaborate showing of color slides taken during his peregrinations in Europe. Or should we say the passel of pix accompanied HIM, for like any traveler he was eager to share his wealth w/those willing to view & listen . . . & They, the ladies, were!

The lunch hour arrived & departed & the speaker & his slides continued but despite a few hunger pangs, there were no complaints. Orinda Art Center ladies are hungrier for art obviously than for Crab Louis.

Hostessing at the door of the Orinda Country Club where the lecture-luncheon was held was Helen Gibbs holding down the Guest Book. . . . A front seat for Pat Maggini pretty in a print & a pillbox hat. . . .Ellen Leftwich, Mops Roegiers & Peggy Field sharing a sofa to the rear; Peggy in a shocking pink shantung suit & a shocking pink posey-petal hat. . . . More of the brilliant pink on Fran Yedidia who shared a table later w/Jackie Archer, Vinnis Gilbert, Dorothy Jones.

Vera Bremer's red hair enhanced by her favorite kelly green in a slim frock. She was to hostess at the Simpson home the following day for the Republican Women's House Tour. . . . A double panel of knife-pleats down the back of a goldenrod mesh-tweed coat on Virginia Stafford . . . Peg Mueller, Barbara Smith chuckling as Dr. Wessels showed several slides upside down & left them that way—"more interesting composition" quipped the professor, of the German artists' work.

TERRACE-Room lunchers: Ramona Smith w/her dghtr. Julie Blake whose new son at six weeks, weighs 12 lbs. . . . Cappy Champion, Art Center Chrmn. sporting a fuzzy white angora sweater. . . . Betty Pilgrim, Pat Davis, Anna May Detling, Carolyn Winkel, Jean Warner some of those seeking tables.

Rose Van Dyke (she expects her 4th in the early fall); Betty Hagstrom under a white straw poke bonnet . . . Tall Stella Epperson, Libby Wilson, Jane Brobeck . . . Hazel Odenthal, Pat Montgomery & Joan Simpson settling down to their crab salads.

Emily Smith over from Lafayette . . . Muriel Ray w/Shirley Hotchkiss who is recooping a car accident . . . Dorothy MacDonald, Jean Schreiner, Pat Veale, Vernelle Sanford, Jean Dobey & Margaret Moran more of the lady-lunchers.

Frances Molofsky & Florence Cook conversing over coffee . . . Irene Wilkinson wearing a posied hat, a shirtwaist dress w/beribboned matching cardigan. . . . Some of the guests lingering over lunch as late as 2:30, others heading for a quick dash to the market before school's out & children home.

PARTIES GALORE will precede tomorrow night's dance at Diablo by Orinda Nursery School parents. . . . Dr. & Mrs. Lee Sorenson will pour libations for the Chuck Hansens, the Glen Heltnes (who qualify as alumnae this year), the John Fornoffs, the Roy Wiggintons & the David Weldens.

Pre-Dinner dance partying at the junior Tom Hays home will be the Al Silves of Orinda who'll be joined by other-side-of-the-tunnel guests.

The CARL STRANGS will get gay for the Gay Nineties themed affair by guesting early the Bob Klemmedsons, the Owen Gentrys, the Alfred Floyds & sundry SF guests.

Cocktails on the patio at the Ralph Hays' home will be served the Les Guthries, Fred Howells & the Dick Halls, the latter couple coming from Marin . . . while over at the Ray Donderos, the Richard Cotters, the Kennear Smiths, Peter Overmires & Charles Blevins will ring the doorbell early for toasts to the tots & the traditional Orinda dance.

The Harry Fleddermans & the Clement Fords are joining forces at the Fords' El Toyonal home to entertain the Jim Danas, the John Harbells, the John Pearsons, Tom Buffalows & the Pat Goldens. The Goldens leave shortly for a tour of duty (navy doctoring) in the Philippines.

Hal & Barbara Keenan are hoping for good weather, the better to pass canapes outside in the garden to guests Robert Hildreths, the Bill Allens, Richard Teeters, George Loshbaughs, Michael Woodses, William Wilkinsons, Jean & Bob Haaf, the Manford Funstens & they better have a pile of potato chips for there are more coming—like the Vernon Louises, Ralph Hills & the William Carpenters.

THE DICK WYENETHS will whip up dips for the Frank Linds, the Peter Ratcliffes, Bruce Campbells, the Ken Kellers, the Bud Moulthrops, Ed Mannons, John Philips, John Schlictmans, & the Charles Legges . . . & if ANYBODY gets to the dance on time, WE'LL be surprised!

Wallet Is Found After 14 Years

James T. Wood of 26 Monte Vista Road in Orinda lost his wallet 14 years ago as he was changing a flat tire on San Pablo Dam Road near Appian Way in El Sobrante.

Last week it was returned to Wood, who was surprised to say the least.

The discovery of the wallet was made by Kensington druggist Louis Stein, a rail fan, who found the wallet in an old, abandoned streetcar, which the El Sobrante Fire Department was planning to burn.

The streetcar was about one and a half miles from the spot the wallet was lost.

Kensington Police Chief George Yool returned the wallet with all papers intact. There was no money in the wallet when it was lost.

Boys Can Try For Baseball Team Tomorrow

Baseball sign-ups and tryouts for the Orinda American Legion Junior baseball team will begin tomorrow at 10 a.m. at the Miramonte High School diamond.

Any boy born on or after January 1, 1943 and living in Lafayette, Orinda or Moraga is eligible for the team this year.

Orinda will participate in a 14-game District 9 schedule beginning June 3.

FIRST CHURCH OF CHRIST, SCIENTIST
Sunday—9:30 and 11 a.m. SS.—9:30 and 11 a.m. R.R.—Daily except Sundays and Holidays—12-3. Mondays, 7-8 p.m. Wednesday—8 p.m.
22 Orinda Highway, Orinda

Chamber Elects New Officers

Unanimously elected to serve as officers of the Orinda Chamber of Commerce for the fiscal year, June 1 through May 31, 1962, are Kenneth Courtright, president; Ken White, vice-president, and Clarence Betz, secretary-treasurer.

Chamber directors elected are Ernie Poll, Al Baer, Ed Amatrone, William Brannon, Andy Anderson and Uwart Phair.

The election took place at Tuesday's meeting of the chamber at the Casa Orinda.

Parents' Club Hears Science Award Winner

Final preparations were made this week for the closing program on "Balanced Living, Body, Mind and Spirit" for the afternoon section of the Miramonte Parents' Club.

The program will be held Monday at 12:45 in the faculty dining room at the high school.

Mesdames A. E. Syverud, chairman; Howard Dauphinee, hospitality; John Gilbert, secretary, and R. F. Grah, program chairman, met recently to complete the plans for the closing program.

THE PROGRAM will be a discussion of "Expanding Opportunities" for high school students.

Various aspects will be considered, including travel opportunities by Phyllis Hartanov, career exploration program by Betty Chilton, volunteer jobs with Red Cross by Maxine Myer and the "Role of the Volunteer" by Mrs. Eleanor Taylor, director of the Volunteer Bureau of Contra Costa County.

Naomi Giddings, dean of girls, will discuss application for work permits.

The nominating committee with Lid Miles, chairman, Billie Bowles and Virginia Stafford, will present the slate of officers for next year.

Members and friends of the Miramonte Parents' Club are invited.

ANC Report Opposes Pay When Dad Is Home

A study committee of the County's Community Welfare Council does not agree with District Attorney John Nejedly that Aid-to-Needy-Children funds should be extended to families where the father remains in the home.

But the committee, headed by Attorney James Cox, does believe that a new "pilot program" testing, "intensive use of case management, re-habilitation and re-employment . . ." be initiated on a local level.

And a permanent "Citizens Advisory Welfare Committee" should be created locally, so that public interests will be faithfully remembered," and the welfare director will receive "enlightened community support."

THESE ARE included among the main points of the council's ANC Study Committee report, the result of intensive hearings, study and research begun last fall.

The report's introduction is signed by Judge Wakefield Taylor, Welfare Council president.

The report indicates that committee members feel that the eligibility standards of the ANC program are too liberal, and the program's scope and cost is expanding too much as a result.

It adds that the ANC program should be restricted to its original purpose, and not to be used as a "social palliative" for unemployment and other social ills.

THE REPORT indicates that the absence of the father should be a condition for receiving ANC funds, and adds that the community is benefitted very little by calling unemployment assistance by the title of Aid to Needy Children.

On the state level, a reorientation" of the goals of the welfare administration is needed, the report says.

A committee should also be formed from state and local people to develop a basic philosophy for ANC, and adequate minimum standard for ANC case workers, with commensurate pay.

A great weakness in the present system on the state level is the absence of sufficent local discretion, and federal laws should be modified to that end.

GREATER local control of the parent's management of ANC funds should be exercised, and this applies to instances of inexperience, ignorance, language dificulty and other causes, in addition to fraud.

Federal laws should allow payment " in kind" rather than cash, where such a system can be properly developed.

"It is clearly unwise to continue the hodgepodge of regulations, where the immediate source of the tax dollar, local, state or federal, is allowed to dictate the choice of program and course of conduct on the part of the local person in charge . . ." says the report.

THE SUGGESTIONS for a "pilot program" and a permanent advisory committee were directed to the County Board of Supervisors.

The committee members were also concerned about ANC payments being so high that low income families discover that going on "welfare" is better than working.

And the members would like to see an augmented foster home program.

Their report contained other key suggestions and a thoroughgoing philosophical statement of the current problems of the ANC program.

How Christian Science Heals
THE REDEEMING EFFECTS OF UNDERSTANDING GOD
KRE (1400-kc) Sat. 7:15 a.m.
KFRC (610-kc) Sun. 10:15 a.m.
KGO (810-kc) Sun. 10:00 a.m.
LET NOT YOUR HEART BE TROUBLED
8:45 — KGO TV — 7

lingerie

the Mother's day personal gift...

The NOTTINGHAM WALTZ GOWN.
In chiffon Pima cotton, cut figure full, at bodice, semi-fitted back and double-faced nylon satin tie sash. Pure shadowline luxury—to give and to own. White and aqua combination — sizes 32-38.
9.00

THE NOTTINGHAM SLIP WITH DOUBLED FRONT PANEL SKIRT.
Skirts feature wide hem of eyelet embroidery stitching on chiffon Pima cotton. Here is the look of hand made quality in easy wash, forever wear chiffon Pima cotton. White only—sizes 32-42.
6.00

MATCHING ROBE, not shown
11.00

MATCHING PETTISKIRT, not shown
4.00

Virginia Hammond

ORINDA VILLAGE SHOPS (NEAR SAFEWAY) CL 4-2488

Moraga Minutes

180 Enroll in Summer School, Teachers Named

By YVONNE MAUZY
DR 6-4083

April showers brought May flowers, that is if they weren't all washed away by the rains. The valley is blooming.

The school open house seems to be a big success from where I sat. There were so many cars you could hardly find a parking place, and the halls were crowded. The rooms were decorated beautifully with exceptional work done by the children. We don't realize what talent they have until we attend an open house at school.

THE PRIZE winners for the spool knitting contest held at the Rheem school were selected Friday during lunch hour. The winners are: Steve Johnson, second grade; Nancy Horne, third grade; Natalie Caldwell, fourth; Meredith Nelson, fifth; Andria Nelson, eighth, and a special award for work in the contest was given to Linda McCabe of the sixth grade. The winning entries will be displayed at the Safeway store.

A new teacher, Bruce Kyle, has been hired for fourth grade. He will be co-teaching with Mrs. Lathan. Kyle will teach the Spanish and P.E. for both classes. Mr. and Mrs. Kyle reside in Berkeley.

He is a graduate of Berkeley and U. of C. He has an AB in education and is working on his master's degree. He has taught in Oakland and in the Orinda summer school program.

OTHER TEACHERS are being selected for the opening of the September session. With the resignation of Jack Rogers from the Moraga School teaching staff we will have another teaching job to fill.

The summer school program has been well received, with enrollment of 180 students, classes are being juggled and an extra teacher being added to take care of the overflow. Summer school session will be from June 21 to July 19.

The schedule thus far is: Mrs. Freitas, Spanish and creative writing; Mrs. Breslauer, French and enrichment reading and creative writing; Mrs. Kennedy, typing, enrichment reading and remedial reading to the upper grades; Mr. Freitas will handle the recreation.

There are four other openings at present for science and remedial math in the upper grades and remedial math and remedial reading in the lower grades, and the arts and crafts classes.

Mr. Trask informs me he has ordered some of the dictionaries for each class and a collegiate dictionary for each class. A set of reference books of the science encyclopedia type, "Book of Popular Science," a ten-volume set, and a seven-volume set of "Lands and People."

Parents were scheduled to work at the school on the ball diamond last Saturday, but I am sure the rain must have stopped the work as this adobe is almost impossible to work when wet. We seem to be having sunny weeks and rainy weekends lately.

BRENDA BRADLEY, "ways and means," informed the parents at the last meeting babysitting would be provided for Fun Day, at a minimum charge of $1 for one or two children for the day and 50 cents for each additional child above two.

Baby sitting will be at the old school, with Mrs. Freitas of Orchard Dell in charge. Be sure to make reservations with Donna Preece, DR 6-8882, so they can have adequate babysitting facilities. Get your tickets for Fun Day from Madge Caldwell or her committee.

It was disclosed at the last meeting along with swimming, bridge, lunch and a fashion show we would also have professional hula dancers for entertainment. Sounds like a wonderful day. Everyone be sure to attend and bring your friends and neighbors.

Pat Freitas informs me five Rheem School boys lost last week's track meet by only one-half point, in competition with 30 other boys. Final scores were: Stanley 28, Rheem 27½, Fairview 12. Good work, boys.

PARENT CLUB officers for next year are: President, Dawn Christensen; vice president, Ruth Van Newhyzen; recording secretary, Jean Blackmuir; corresponding secretary, Jean Shield, and treasurer, Faye Parker.

Faye was unable to attend the last meeting because of a broken toe suffered during exercising.

At their last meeting the school board witnessed a turnout of about 50 local residents, who came to question the new post of district superintendent, to be filled by June 1, effective next July 1.

The district currently has one school in operation, and the new C.P. school is now 65 per cent completed.

Cub Pack 225 Ends Season

Cubs of Pack 225 met Friday at the Glorietta School for the last regular meeting of the school year. Den 5 presented a skit depicting the first American astronaut in space.

A family picnic and father and son baseball game will be held in June in place of the regular pack meeting.

Pat Blume, Steven Dickey and Jim Mitchell were welcomed to the troop as Bobcats at a candlelight ceremony. The following boys received wolf awards: Steve Baker, Steve Erickson, Mark Schaefer, Chris Tarp, Bruce Cook, Norman Hart, Tom Kurtz, Steve Beecher, Bob Leibold and David Bennet.

Steve Erickson and Dick DeGraffenreid received "Round-up" awards for bringing a new member into the pack.

Lunch Is on The Table...

Boys and girls eating lunch at school next week in the Orinda Union School District will be served the following menus:

Monday — Hamburger on buttered bun, buttered spinach, sliced tomatoes, canned fruit.

Tuesday—Spaghetti, green salad, Vienna bread, fruit jello.

Wednesday—Hot beef sandwich, boiled potatoes, carrot and cabbage salad, raisin bread.

Thursday — Spanish rice, green salad, rye bread, orange juice bar.

Friday — Macaroni and cheese, green beans, fruit salad, whole wheat muffins.

Milk is served with each meal.

Sun classified ads appear in five papers for one price!

ORINDA VALUES! CLOSE TO YOU!

Represented below are the top merchants and service people in your Orinda community. Check these values for your best buys—better service—and close, convenient locations.

MOUTHWATERING barbecued meals are easy with a barbecue from Orchard Nursery. Jack Schneider invites outdoor living enthusiasts to visit the nursery at 4011 Mt. Diablo Boulevard. Be it flowers or plants, gardening tools or garden accessories, you'll find it at Orchard Nursery.

TOYS TEMPT both young and old at the Toy Villa, 21 Orinda Way in the Village Shopping Center. Martha Hudson is pictured as she delightedly browsed through the Toy Villa. Toys of all descriptions for all ages tempt those who visit this delightful shop. —Sun photos by Erwin Mattson

SPECIAL!
TAMIROFF VODKA
Reg. 4.29 ..... qt. 3.69
5th Reg. 3.39 ..... $2.79
Ask about our Party Service
"Where there's always a special"
ORINDA LIQUORS
CL 4-0604
Next door to Safeway

MOTHER'S DAY ENJOYMENT!
DELICIOUS COMPLETE DINNERS
Served daily until 9 p.m.
VARIED MENUS
FOUNTAIN SERVICE
KOPPER KETTLE
10 Moraga Way CL 4-9929

MAKE MOTHER HAPPY ON HER DAY . . . .
. . . with a gift from our wide selection of Play Clothes—for Orinda living!
Country Club Togs
ORINDA VILLAGE
ACROSS from the GOLF COURSE
CL 4-2421

FOR COOL HEADS . . .
. . . A COOL BUY IN
BONNETS & BOYS' CAPS
Infants & Toddlers from 1.69
From the practical to the frivolous
pixie shop
55 ORINDA WAY ORINDA

THE ONLY COMPLETE LINE IN ORINDA
Toys!
TOY VILLA
In Orinda Shopping Center
21 Orinda Way CL 4-5700

Edy's OF ORINDA
19 Orinda Way, Orinda, California
CLifford 4-0900
CANDY & GIFTS
For MOTHER'S DAY
JANET VAUGHAN
GLORIA POLK
Distributors

24-HOUR PRESCRIPTION PHARMACY
ANY HOUR — CALL CL 4-2343
FREE PRESCRIPTION DELIVERY
HOURS: 9-8 Week days 10-5 Sundays
43 ORINDA WAY • ORINDA VILLAGE SHOPS
KAMIAN'S PRESCRIPTION PHARMACY

FOR A LOVELIER MOTHER'S DAY GIFT . . .
Give a gift certificate for a special PERMANENT WAVE!
19 ORINDA HWY., ORINDA — CL 4-8450
BILL'S Beauty Salon

NOW OPEN!
featuring Le Baron Clothing for men, Excello Dress Shirts, Damon creations, Sportswear, neckwear, all quality accessories.
GRAND OPENING
MERCHANDISE TO BE AWARDED
Gino's OF ORINDA
47 ORINDA WAY CL 4-4454

Virginia Hammond
- dresses
- sports wear
- lingerie
- accessories

VILLAGE SHOPS • ORINDA • PHONE CLifford 4-2488

SURPRISE HER! with this Mother's Day Special

MOTHER'S DAY MAY 14th
Flowers and vase delivered anywhere in the U.S.A. or Canada for just $7.50 PLUS HANDLING CHARGES
Follow the signs to Acalanes Rd. Between Orinda & Lafayette
AT 4-4474
ORCHARD NURSERY & FLORIST

PRESCRIPTIONS
FREE DELIVERY
Fountain Service • Gifts • Cosmetics
Hallmark Cards
FREE EASY PARKING IN THE REAR
WRIGHT'S VILLAGE PHARMACY
(Across from the golf course)
79 ORINDA WAY, ORINDA CL 4-2151

SPECIAL PURCHASE
THIS WEEKEND ONLY
CHILDREN'S
CANVAS SHOES SALE!
Red or Navy only, produced by the makers of PF's, under the label of Salem ..... PAIR 1.99
Al Baer's
VILLAGE SHOE SHOP
SHOES FOR THE FAMILY — EXPERT SHOE REPAIR
21 ORINDA WAY
CL 4 2535
ORINDA SHOPPING CENTER

Greatest Food Values IN ORINDA!
BLACK'S MARKET
T&D LIQUORS
ICE CUBES AVAILABLE
ORINDA • CL 4-4366

MOTHER'S DAY
Plan a delicious dinner at Mike Lynn's fabulous restaurant. Dinners 2 to 9 p.m. Reservations advisable.
Special children's menu
Open for Lunch Daily—Closed Monday
Cocktails — Banquets
MIKE LYNN'S ORINDA
LUNCHES DINNERS
140 BROOKWOOD ROAD
Phone CLifford 4-4355

YOU SAW IT . . . IN THE SUN!

FOR YOUR MOM it's "ENCORE"
Shapely classics

Our Choir-Boy Collar Sings Out on Dacron-Cotton Broadcloth
You'll sing, too, when you wear this newest, smartest, most becoming collar — the Choir Boy. Short sleeves give you long seasons of wear . . . and the rich Dacron and cotton broadcloth is an unbeatable drip-dry combination. In white.
Sizes 12-16 $3.98
OGDEN'S
Regular hours—9:30 to 5:30
CLifford 4-3448
ORINDA VILLAGE • Village Shopping Center

SOMETHING REALLY DIFFERENT . . . FOR MOTHER
Imports by Haz'l
"As usual . . . the most unusual"
Silk Shirts from Hong Kong
Mexican Jewelry • Hand Embroidered House Coats
"At the back door of Sprouse Reitz" CL 4-0255

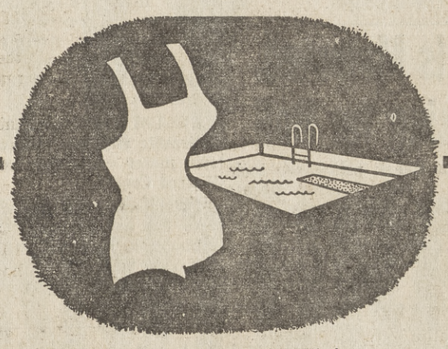
GET IN THE SWIM
SLENDERIZE THE FEMININE WAY... at 19-K ORINDA WAY
- 15 treatment plan
- Immediate results without active exercise
- Firms and tones tissues
- Improves posture and circulation

OPEN 9 TO 5—MON. THRU FRI.
Femme Fatale
SLENDERIZING
19-K ORINDA WAY • ORINDA VILLAGE
CL 4-0650

19 ORINDA WAY
CL 4-0722
ORINDA FURNITURE INTERIORS
REPRESENTING:

Heritage Drexel	Simmons	McGruther	James Lee
Johnson	Serta	Bigelow	& Son
John Widdicomb	Sealy	Debu	Firth
		Glenn	Bervin

LADIES ALTERATIONS
MENS TAILORING
DE LUXE CLEANING
VILLAGE CLEANERS
83 ORINDA WAY • CL 4-2543

Festival Names Chairmen, Seeks Queen

IT'S NOT LONG until the Diablo Valley Choral's spring concert, May 20 at Las Lomas High. Planners include Nico Snel, Mesdames Robert Murbach. Elnar Oas and Chet Warr, left to right. —Sun photo by Bob Rush

"Golden Harvest Jubilee" is the official theme of the 24th annual Walnut Festival, to be held September 21-24, it was announced by Vance W. Perry, Festival Association president.

"The theme will mark 50 years of civic celebrations in Walnut Creek, starting with the Harvest Festival in 1911. To add to the festivities of the half-century celebration, Festival directors have voted to add several special events to the program," said Perry.

A free professional stage show and the awarding of several major prizes have been added to the Festival's annual program, which includes a queen contest and coronation, grand parade kiddies' parade, marathon race, exhibit tent, carnival, concessions and art show.

AND OTHER special events are under consideration by the directors.

Perry also announced volunteer committee chairmen.

They are Bill McLaughlin, queen contest; Ted Gurney, publicity; Bill Atkinson, commercial exhibit tent; Bill Martin, parade; Ed Warrener, entertainment; Andy MacCono, marathon race.

Concessions chairman will be Jim Ring; Emmett Hein, grounds; Terry Ring, carnival; Bob Schroder, finance; Mrs. Ruth Wallis, Joe McElroy, children's events.

BILL FRANCIS, program; Bill Smikahl, awards; Mrs. William Mustard, office secretary.

It was also announced that members of the queen committee are looking for a girl who would like to reign as Festival queen, enjoy a holiday vacation in Hawaii and receive several other royal prizes.

Bill McLaughlin, chairman, announced that entry blanks are being accepted.

An invitation is extended to girls between the ages of 17 and 22 who are residents of the Walnut Creek, Lafayette, Orinda, Pleasant Hill, Danville and Alamo general areas.

JUDGING will be based on ticket sales, beauty, personality and poise. The contest will include a beauty pageant and formal coronation.

Other valuable prizes await four princesses.

Entry blanks and complete contest rules are now available at the Chamber of Commerce office, 1359 Locust Street; First Savings & Loan, 1401 Mt. Diablo Boulevard; Ted Gurney, photographer, 1602 Locust Street.

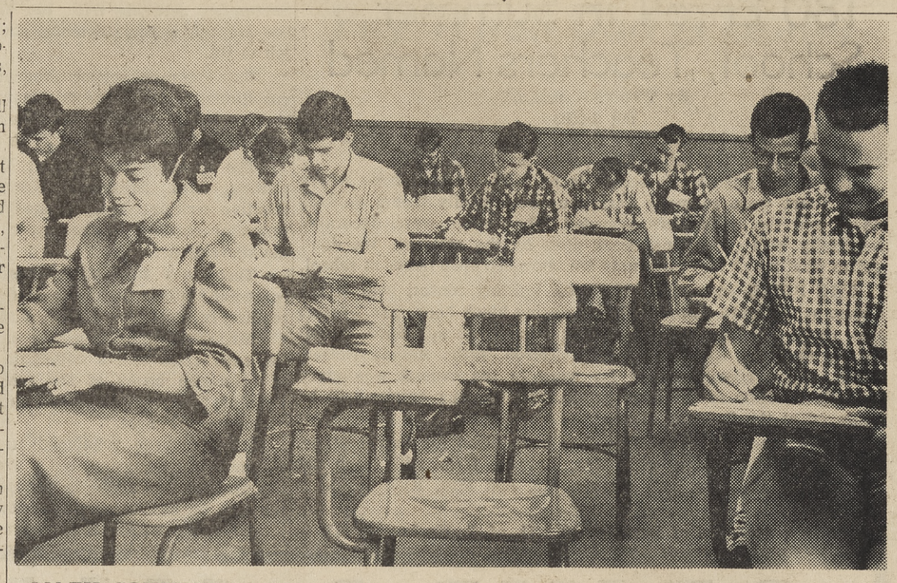

MATH CONTEST entrants are a serious lot as they mull over their problems at Diablo Valley College Tuesday afternoon. The top four senior mathematics students from 12 area schools competed in this Fourth Annual "Math Meet" sponsored by the Walnut Creek branch of the American Association of University Women. The test was made up and graded by DVC math instructors. A team and individual trophy will be awarded to the winners by AAUW. —Sun photo by Bob Rush

Obituaries

Mrs. Mary Mello

Alamo resident, Mrs. Mary G. Mello, 82, 963 Lavorna Road, died May 6 in a Martinez hospital.

A native of the Azores Islands, she lived in this area for 58 years.

Surviving Mrs. Mello are a son, Frank Mello of Alamo; two sisters, Mrs. Mary Mendoza of Modesto and Mrs. Mary Annie Mendoza of Stockton and two grandchildren.

The Rosary was recited at Hull's Walnut Creek chapel May 8.

A Requiem High Mass was offered at 9 a.m. May 9 at St. Isidore's Church in Danville.

Ida Folloni

Catholic Mass for Mrs. Ida Folloni, 75, of 1840 Glenhaven Avenue, Walnut Creek, will be held at 9:30 a.m. today at St. Peter and Paul's Catholic Church, San Francisco.

The Rosary was said yesterday at Valente-Marini-Perate Mortuary, San Francisco.

Mrs. Folloni died Tuesday in a Concord hospital.

Survivors include a daughter, Mrs. Isolina Bertani of Walnut Creek, and a sister and brother in Italy and Switzerland.

Arrangements were by Hull's Walnut Creek Chapel.

Girl Is Molested, Looking for Doll

Walnut Creek police are looking for a man wearing glasses with black rims, dressed in a white shirt without tie, for a reported molestation of a six-year-old girl in a Walnut Creek store last Friday night.

The little girl was not physically harmed.

She was accosted by the man in the toy department of the store, as she was looking for dolls. Part of her underclothing had been removed before she managed to run to her father, a Lafayette resident, who was standing some distance away.

From the girl's statement, police built a description of the man which indicates he is 5 feet 10 inches to 6 feet tall, 160 pounds, black curly hair, and was wearing slacks.

Gilmartin To Merger Meeting

The Reverend Aron Seymour Gilmartin, minister of the Mt. Diablo Unitarian Church, Walnut Creek, is attending the organizing meeting of the new Unitarian Universalist Association in Boston.

The meeting represents the actual merger of the Unitarian and Universalist denominations which was aproved by plebiscite in May, 1960.

The new association will organize, elect officers, hear reports from interim study commissions on problems of consolidating the two denominations, and hear a first report from study commissions on "The Free Church in a Changing World."

Supervisor Race May Involve 3

By POLITICUS

The 1962 race for District 3 supervisor may be a three-cornered affair, assuming that Supervisor Tom Coll will run for a second four-year term.

Robert Pelusi, engineer, chairman of the Walnut Creek Planning Commission and one-time candidate for Walnut Creek City Council, says he will run for the county post because "People are unhappy with the way things are now."

And Ray Taylor, insurance man who was supervisor for 16 years before he lost to Coll, says a number of friends have asked him to consider running again.

"I WOULD have to give this a lot of consideration before deciding. I don't think I could say at this time," Taylor commented.

The deadline for filing is some time next February, and the election will be held in April.

Pelusi, who has run for several posts, including Walnut Creek School District trustee, said that people are unhappy about the tax rate, and his job as a new supervisor would be to cut taxes.

"And they are also unhappy with the general planning of the county. It is 10 to 15 years behind the times. My experience in planning, engineering, street and highway, flood control and state and local legislation should help out there," he said.

PELUSI IS a mechanical and hydraulic engineer who owns his own meter calibrating service in Walnut Creek.

Pelusi said he is also concerned with the coming water shortage problem in Contra Costa County, and the "bad climate" which he believes has developed for incoming industry.

State Chief Justice for One Court

California's chief justice has endorsed the plan to consolidate Contra Costa's lower courts into a single municipal court district, submitted recently by County Administrator J. P. McBrien.

Chief Justice Phil Gibson in a letter to McBrien said, "Your report contains an excellent analysis of the problems confronting your county. Because of rapid population growth and the failure to adopt a realistic districting system for the lower courts."

The new plan would unify the county's four municipal and 13 judicial district courts.

Justice Gibson in 1951, on request for a recommendation, suggested that a unified court system be approved. The supervisors, who asked for his opinion, decided against unification.

Gibson made a similar suggestion in 1955, and last year recommended consolidation into three municipal and three justice courts.

McBrien's proposal goes even further, with one consolidated court.

Burglar Wears Face Powder, Platform Heels

Suspected of burglarizing vacant homes "for sale" in the area is a 30-year-old man described by officers as being slim, with a heart-shaped face, heavy face powder and wearing high platform heels or shoes.

The burglar has been attacking homes offered for sale, taking stoves, sinks, fixtures and other items, according to the county sheriff's office .

The suspect was also described as being 5 feet 9 inches all, 145 pounds, short cut blond sandy hair, wide grey eyes, with "feminine mannerisms" in his walk.

He has been seen wearing green cords and is considered a "sharp dresser."

He has been seen in possession of a 1949 to 51 Plymouth, two door, dirty blue color, or faded grey or primer.

The suspect has been operating in the Danville, Walnut Creek, Lafayette, Rheem and Orinda areas.

Walnut Hills Signs 400th Member

Walnut Hill Country Club announced the signing of its 400th member 26 days after its formal opening.

Henry G. Evans of Pan American Airways was the man to put the club's membership drive over the top.

A survey shows that 75 per cent of the club members live within 15 minutes driving time of the course. These members come from Orinda, Lafayette, Walnut Creek, Alamo, Concord, Pleasant Hill and Martinez.

The other 25 percent reside in Danville, Castro Valley, Hayward, San Leandro, Oakland, Piedmont, Berkeley, Albany, El Cerrito, Richmond, San Pablo, El Sobrante, Pinole, Vallejo, Crockett, Pittsburg, Antioch and San Francisco.

Four hole-in-ones have been recorded at the club so far. Ace shooters are Scott MacCulloch, Vern Baruth, Charles Looney and Hank Spatz. MacCulloch scored his hole-in-one while playing with the first foursome on opening day.

The club's three swimming pools, locker building, children's play area, nursery and more than 6000 feet of swimming decks are scheduled for opening May 31.

He will coach the swim team, take care of swimming instruction, water shows and all water activities. Saturday, June 3, is the tentative kick-off date for the pool program. A special event is planned for this occasion.

Michael Logan Is Navy Seaman

Michael W. Logan, U.S. Navy seaman, son of Mr. Charles W. Logan of 140 Sequoia Avenue, Walnut Creek, was recently promoted to his present rate while serving aboard the guided missile frigate USS Mahan operating out of San Francisco.

First 'Friendly Neighbor' Luncheon Is Thursday

The first of a series of "Friendly Neighbor" luncheons scheduled for several Central Contra Costa communities to promote wider information and understanding of the year-round role of the United Crusade will be held Thursday, according to Mrs. John Glover of Walnut Creek, general coordinator.

"The luncheons will be informal get-togethers of busy women active in our communities. We are simply passing along information of the vital services performed in all communities through monies raised by the Crusade during its annual fall drive. While many of these women serve on boards of member agencies or as volunteers or solicitors, very likely there are services they are not entirely familiar with," Mrs. Glover said.

A discussion on pertinent questions will be handled by a panel of informed women. These will include reasons why some organizations are not in the Crusade; circumstances of supplementary drives; why fund-raising costs can be kept at only 9.6 per cent; extent of subsidy by the five-county United Bay Area Crusade; sums needed to support both the agencies and eliminate supplementary drives and so forth, Mrs. Glover added.

Hostess for the luncheon will be Mrs. Ernest Engelbert, Foothill Park Terrace, Lafayette. Mrs. John G. Kelly of Walnut Creek is luncheon chairman and serving as co-hostesses are Mesdames Howard Eddy of Concord, Hal C. Cheney of Walnut Creek, Robert R. Haumeder of Pleasant Hill, William E. Ferguson of Pleasant Hill and Jack Corder of Pleasant Hill.

Panel members will be Mesdames Eddy, board member, Camp Fire Girls; Mrs. Kelly, vice president, Central Community Welfare Council and Junior League; Mrs. Ferguson and Mrs. Duncan Pell Jr., United Crusade area director.

Invited guests include Mesdames John Lavinder, Alfred Barnes, James Wimberly, C. J. Damgaard, Robert Love, Lenard Grote, Norman Thompson, J. V. Deas Jr., William Miller, Paul Kilkenny, N. C. Pierano, John Teeling, James Crothers, Henry L. Rae, Norman Gibson, Fred Caulfield, Richard Murphy, Bruce Lee, Gorrill Butler, James Sturman, Albert Sherman and Irving Fine.

Mrs. Harmon Howard of Walnut Creek will be hostess for the second luncheon on Wednesday, May 24. Serving as co-hostesses are Mesdames John Selly, representing Walnut Heights area; Mrs. Frank Young, Mrs. Don Sleeper for Tice Valley area, Mrs. Robert Odell for Parkmead area.

Subsequent luncheons will be hosted by Mrs. W. W. Scott of Lafayette, Mrs. Bruce Howard of Orinda and Mrs. Donald Priewe of Danville.

Co-hostesses in Danville are Mesdames Charles Stimpson, Phil Greero of Diablo and Ridgeway Woodburn.

Will Dollar Ranch Join City? All Is Silence . . .

By NORMAN COLBY

It appears that there is no hurry for annexing Dollar Ranch to the City of Walnut Creek.

Perhaps the heirs of R. Stanley Dollar Sr. would prefer to annex to Walnut Creek, if they must annex. But they prefer not to annex to any city, at least in the near future, if at all.

With the threat of being annexed to the proposed "City of Alamo" now past, Dan Gould Jr., representative of the Robert Dollar Company, San Francisco, said in his knowledge there are no immediate plans for submitting a new petition for annexation to Walnut Creek.

HE SAID the legal confusion over the status of the earlier petition in relation to the Alamo incorporation effort is being studied.

In reply to a query by The Sun, Walnut Creek City Attorney Carl Noecker said that a new petition would be the logical means of going ahead, if such were desired.

The old petition could be forgotten, then, as there is no longer any problem of timing.

The original Dollar annexation petition was submitted the day after the filing of intent to incorporate portions of Alamo, including the Dollar Ranch.

DOLLAR Company attorneys appeared in Martinez to help fight the Alamo move.

Shortly afterwards, it was announced that development of the Dollar Ranch for subdivision purposes would be handled by the Standard Building Company, Inc., San Francisco.

However the contract between the firms has expired, and the option to renew has not been exercised, according to George Parsons, Standard's secretary.

Perhaps the time for developing, or proceeding to develop Dollar Ranch, is not ripe.

The question is whether that ripening process will again be interrupted by some outside force like Alamo petitioners again threatening the marriage of the city and its country cousin.

James Garvey To Institute

James T. Seymour, son of Mr. and Mrs. James M. Seymour of 180 Ponderosa Lane, Walnut Creek, was graduated from recruit training, April 28, at the Naval Training Center, San Diego.

Police Still Seek Bank Holdup Man

The well-dressed young bandit who held up the Lafayette branch of the First Western Bank and Trust Company last Thursday afternoon is still being sought.

The first bank robbery in Lafayette history netted the bandit $615 in small bills.

It was also the first bank robbery in unincorporated Contra Costa County in 26 years, according to some veteran sheriff officers.

OAKLAND police and FBI agents picked up a suspect in an Oakland bar last Friday in connection with the robbery. Officers found a toy pistol on the man and a real revolver under a shuffleboard table at which he had been playing.

An older man was seen playing shuffleboard with the suspect, but he left just before the police arrived. They had been called to the bar to investigate a man carrying a gun under his coat.

The suspect said the plastic toy gun belonged to a relative's boy and he denied ownership of the loaded .38 caliber revolver. He said he was not involved in the bank robbery.

Contra Costa County detectives say he resembled teller Barbara Asvitt's description of the bandit.

She said the bandit was about 26, of medium height and wearing a charcoal suit, white shirt, red necktie and charcoal hat with a red feather in the band.

AN OLDER man, about 40, was seen by witnesses with the bandit just before the robbery.

After entering the bank, the bandit walked to the rear of the building where the service counters are located. A short time later he walked up to Miss Asvitt and handed her a note written in red pencil.

The note addressed the teller as "Mrs. Asvitt" and read, you'll never see your husband again unless you. . . ." The man then motioned to a bulge under his coat, indicating he carried a gun in a shoulder holster.

Miss Asvitt read only the first part of the note. The bandit took the bills and put them in a bank currency bag before walking calmly out the back door.

No one in the bank realized that a hold-up was taking place until the bandit had left.

The robbery took place at 12:40 p.m. There were no other customers in the bank at the time.

Churchwomen To Hold Luncheon

Women of the Resurrection Episcopal Church will hold a luncheon at noon on Tuesday, May 23, at the Casa Adobe in Concord.

County Awards Signal Contract

Supervisor Mel F. Nielsen announced today that the board of supervisors awarded a contract for the installation of signs and flashing signals on Pleasant Hill Road near Springhill Road for school crossing protection to Bay Area Electric Corporation of Redwood City on a bid of $2,935, the lowest of two bids received.

The engineer's estimate of the contract cost was $3,912.

The school crossing on Pleasant Hill Road will be protected by a pair of yellow flashing lights to be installed on each side of the crossing.

ADVANCE warning signs will be installed to notify motorists that a 25 mile-per-hour speed limit is in effect when the yellow signals are flashing.

The signals will be turned on by means of a remote control in the Acalanes High School office to provide protection for students of Acalanes High and Springhill Elementary Schools who must cross heavily-travelled Pleasant Hill Road.

The Acalanes Unified High School District and the Lafayette School District will share the cost of the installation with the county. Each district will pay 25 percent of the total cost with the county paying 50 percent.

The project was designed by and will be constructed under the supervision of the Public Works Department, Victor W. Sauer, director.

Alamo Row Continued To May 29

The legal technicalities which may decide if the July 11 incorporation election for the "City of Alamo" will actually be held were argued Monday before Superior Court Judge Martin Rothenberg.

Another such hearing will be held May 29.

The debate centers about the fact that the persons protesting against the incorporation fell short by only $1495 of the required 51 per cent of the assessed land value for canceling the proposed incorporation.

Objectors, represented by Attorney Gordon Turner, argue that those persons who filed protests against incorporation and who later withdrew them, legally should be counted as protesting.

The incorporation supporters, including Alamo Improvement Association President Jack Fraser, say that persons signing the petitions for incorporation by the same token should not be allowed to withdraw their signatures.

Attorney Roscoe Jones is representing the incorporation supporters.

On Monday, Rothenberg received the county records pertaining to the question, and heard the pros and cons.

District Attorney John Nejedly represented the county, which is the object of a complaint filed by the opposition which disagrees with the county procedure for recording the protests.

The CLOTHES HORSE

give mother lovely lingerie

by Van Raalte

sheath petticoat with appliqued lace motifs, sizes in small, medium, short, average. 3.95

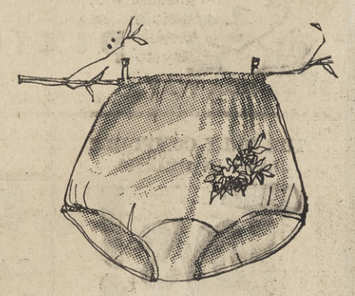

briefs in matching sizes: misses from 4 to 7 2.00

mother's day sale of cotton knits by a famous maker

tops, reg. to 6.98 . . . 2.99-3.99

bermudas, reg. to 6.98 . . 3.99

skirts to match, reg. 12.98 . 5.99

capris, reg. to 9.98 . . . . 6.99

The CLOTHES HORSE

1546 bonanza • ye 4-2623

open fridays until 9

PYRACANTHA Santa Cruz (ground cover) gal. can 79¢

LEMON-ORANGE (Standard Variety) 4.99

JUNIPERS Large Tams-Pfitzer gal. can 79¢

IVY 100 count, Algerian-Variegated flat 4.98

TUBEROUS BEGONIA Upright or Hanging 2 FOR 29¢

Fuchsia, upright or hanging 3 FOR 79¢

White-Yellow Marguerite 3 FOR 79¢

Heavenly Bamboo Nandina gal. can 89¢

Ovata-White Raphiolepsis gal. can 89¢

Dichondra Seed ¼ Lb. 79¢

LAWN SEED 1 lb. 77¢

Dichondra Seed Kolor coat 1 lb. 1.59

Kolorcoat Dichondra with Clover, 1¼ lb. 1.59

MORIMUNE NURSERY

905 Contra Costa Hwy. MU 2-6722

DRS. PIERCE & GOVE

OPTOMETRISTS

EYES EXAMINED GLASSES FITTED

CONTACT LENSES

1755 Willow Pass Road MU 5-8126

CONCORD, CALIFORNIA

Styling Setting

BY MR. DENNIS MISS BETTY & MISS NORMA HAIR STYLISTS

Sue Burrows, Owner

BELLE FEMME HAIR STYLING

2929 N. MAIN YE 4-1964

ACROSS FROM NEW LUCKY STORE

Go to Church Sunday

Episcopal

In honor of Mother's Day, the pre-school and kindergarten children of St. Stephen's Episcopal Church will present a special concert to their mothers at the beginning of the nine o'clock Sunday morning service in the church school building, on Via Las Cruces in Orinda.

Regular Holy Communion service will be held at 7:30 a.m. in the church, with morning prayer following at 9 and 11 a.m.

The bus-tour to Episcopal church-related service projects in San Francisco will be conducted May 18, beginning at 9 a.m.

Included will be St. Luke's Hospital, the Canon Kip Community Center for elderly people and the Henry Ohlhoff House for alcoholic men, where lunch will be served.

The bus will return before 2 p.m. Baby sitting will be available at the church.

Reservations may be made with Mrs. Lyndon Vivrette at CL 4-0375. Cost will be $1.50 for the bus and 75 cents for lunch.

Sbuburban

This Sunday at the 11 worship service of The Suburban Bible Church the Rev. Gray Lambert will speak on the theme "A Tribute To Mother".

Also at the 11 hour carnations will be given to all mothers present and a special gift to the oldest mother present and to the mother with the largest family.

At 10 graded Bible classes will be held for all ages with classes ranging from the nursery age through the adult age.

The Christian Education department of the church also sponsors an extended church school at the 11 hour with departmental instruction for children of the nursery, beginner, primary and junior age levels.

This Sunday afternoon the Suburban Youth Fellowship will meet at 4:30 and this evening there will be a committee meeting at 7:45 p.m. in the Veteran's Building, 3499 Mt. Diablo Blvd., Lafayette, the church's present place of meeting.

Lutheran

Shepherd of the Valley Lutheran Church will have worship services at 8 and 11 a.m. this Sunday at 433 Moraga Way, Orinda.

Rev. Hidy will speak on the subject, "The Pettern in the Mount".

There will be special recognition for mothers present at both services.

Miss Sandra Ivy will sing "Prayer Perfect", accompanied by Mrs. Ruth Fields.

Sunday school will begin at 9:30 a.m. with classes for all ages.

Rev. Hidy, Ross Carlock and Gene Heckathorn will attend the 70th annual convention meeting of the Pacific Southwest Synod of the United Lutheran Church in America, to be held this coming week at Trinity Lutheran Church, Pasadena.

Assembly

Rev. Glen Lambert will speak on, "A Godly Mother", 1 Samuel 2:1, at the 11 a.m. Sunday service of the Lafayette Assembly of God Church which meets at the Suburban Shopping Center, 3400 Mt. Diablo Blvd., Lafayette.

Sunday school begins at 10 o'clock with classes for all ages.

Youth Rally at 6 p.m. Evangelistic Rally with Rev. Lambert preaching on, "The Promise of the Father", at 7 p.m.

Christian Science

The immortal status of the children of God will be brought out at Christian Science services Sunday in a lesson-sermon on the subject "Mortals and Immortals."

Scriptural selections will include the following from Romans (8): "For as many as are led by the Spirit of God, they are the sons of God. . . . The Spirit itself beareth witness with our spirit, that we are the children of God."

Christian Science churches are located at 22 Orinda Highway, Orinda; 1437 Locust Street, Walnut Creek, and at the corner of Grant and Park Streets, Concord.

Presbyterian

The Moraga Valley Presbyterian Church has its service of worship at 11 a.m. each Sunday in the old Moraga School.

Louis Petersen, director of stewardship and missions for the Presbytery of San Francisco, will lead the worship and preach the sermon. Petersen was in Cuba when Castro took over.

The church school, nursery through the junior departments, also meets at the old Moraga School during the 11 a.m. services.

Christian

"Which Way Christianity" is the sermon topic of Reverend Darwin Mann for Sunday at Lafayette Christian Church at 3419 Golden Gate Way.

Morning worship is at 10 a.m. wtih nursery care for small children.

Christian youth fellowship meets at the church at 6:30 p.m. for recreation and to discuss "Religion in the Future".

Spiritual growth group will meet at the church Sunday and also on Thursday, May 18, both at 8 p.m.

Methodist

"Home, Inc." will be the sermon topic of the Reverend George E. Berry at the Lafayette Community Methodist Church, 955 Moraga Road, on Mother's Day.

Morning worship services are held at 9:30 and 11 a.m. New members will be received into the fellowship of the church, and children baptized at the 9:30 a.m. worship service. Nursery care is provided during both worship services.

The intermediate Methodist youth fellowship (seventh and eighth graders) meet at 7 p.m. in the educational building. The senior Methodist youth fellowship (high school) meet at 7 p.m. in the MYF room. All interested are cordially invited.

Presbyterian

The Reverend William Carl Thomas will continue his series of sermons on the theme of Christian Personality, based on the book of Philippians, on Sunday at the Lafayette-Orinda Presbyterian Church, 49 Crest Road, Lafayette.

Reverend Thomas' topic at the 8 a.m., 9 a.m. and 11:15 a.m. worship services will be "Grace and Gratitude", from the third chapter of Philippians.

The 9 a.m. service is the family worship and study, with church school classes being held at 10 and 11:15 a.m. Nursery care only will be provided at 8 a.m. and classes for all children through kindergarten will be held from 9 to 10:45 a.m. and at 11:15 a.m.

Lutheran

"The Bible in the Home" will be the sermon theme of the Rev. Merle O. Tollefson, at Our Savior's Lutheran Church, on Carol Lane this Sunday for the Festival of the Christian Home.

The early bird service is conducted in the chapel at 8:15 a.m. The Family Worship service is held at 9:30 with Sunday School classes held at this hour for all ages.

The 11:10 service this Sunday will be mark by a reception of new members and a coffee hour following.

During the third service a special Sunday School is available for those three years of age through the third grades.

Baptist

The speaker at the First Baptist Church of Orinda-Lafayette next Sunday morning will be the Rev. Erwin Kohfield. Rev. Kohfield is pastor of the Memorial Baptist Church in Mountain View.

At the evening service, beginning at 7:30 p.m., Rev. Donald Harris will preach. Immediately preceding this service will be the Teenage BYF program beginning at 6:45 p.m.

Sunday school is held each Sunday morning at 9:45 p.m. and everyone is invited to this time of Bible instruction. Ken Bull is superintendent.

Episcopal

The first Sunday after Ascension Day, this Sunday, will begin the summer schedule of services at St. Anselm's Episcopal Church in Lafayette.

Holy Communion will be held at 8 a.m. Morning prayer and church school will be at 10 a.m.

The Rev. Clarence Stacy is officiant and preacher.

At 7 p.m. the Alpha Omega High School group meets in the parish hall.

Congregational

The Reverend Chauncey Blossom will preach the sermon at the 9:30 and 11 o'clock worship services in the Orinda Community Church. "Religion In Your Home" will be the sermon topic on Mother's Day, and the male choir will sing "Thanks Be To Thee" by Handel.

Lois Flenner will play "Romance" by Wieniawski, a violin solo, for the prelude.

The sacrament of Baptism will be administered at the 11 o'clock service. Child care will be provided, and church school classes through the eighth grade will be held during both services.

The second in a series of three evenings of teachers' training will be held Wednesday at 7:30 p.m. at the church.

The Senior High Pilgrim Fellowship Carnival will provide fun for all at the Church tomorrow 11 to 5:30 p.m.

Baptist

Dr. Leonard Gittings will bring the morning message this Sunday at the worship service of the Moraga Hills Community Baptist Church located on Moraga Road between Lafayette and Rheem Center.

Dr. Gittings is a past missionary of the Congo as well as a pastor, and now is the professor of Missions and Evangelism at the Berkeley Baptist Divinity School.

Sunday church school for all ages begins at 9:45 a.m. There is a nursery during both church school and morning worship and a junior church during the worship service for kindergarten, first and second grades.

Rheem Bridge

Bridge scores from the Rheem Center Bridge Club which meets at Rheem Center in the Design Center building Wednesdays at 7:45 p.m. are as follows.

North-South, Elinor Schulte and Marland Schrauth, 112; Mr. and Mrs. Robert Cyr, 103; Ray Emge and Frank Mansfield, 103.

East-West, Mr. and Mrs. Stan Johnson, 96; Mr. and Mrs. Robert Shipley, 95; Vera Wallace and Gil Farrell, 94.

MOTHER 'N DAUGHTERS will enjoy a banquet planned especially for them next Friday at the Lafayette Orinda Presbyterian Church. Pictured on their way to Church and Sunday School are Nancy Stevens, 9, Mrs. Richard Simensen and Leslie Ann Simensen, 3. —Sun photo by Erwin Mattson.

St. Mark's Celebrates Family Week

St. Mark's Methodist Church will celebrate National Family Week with a family potluck at the Moraga Hills Baptist Church Friday evening at 6:45 p.m.

A highlight of the evening will be a talk by Commander James LeValley, "Manpower, not Hardware".

Commander LeValley lives at 31 Darly Drive in Orinda and is on the staff of the University of California, NROTC unit.

The potluck will emphase the need for family life in a rapidly changing culture. The program is under the direction of Mrs. Paul Garay, member of St. Marks Education Commission.

Sunday will see the Youth Fellowship of the Church presenting a stirring worship service at 11 a.m. at Miramonte High School.

The worship will be a dramatic Voice Choir Reading by 25 youngsters in the fellowship. This will highlight St. Marks celebration of Mother's Day or the Festival of the Christian Home.

A class of new members was received into the church Sunday, membership classes continue each week under the direction of the pastor.

Horsemen Plan Annual Show;

The Sixth Annual Moraga Horsemen's Association Show sponsored by the American Horse Shows Association will be held May 21 at Bollinger Canyon.

There will be both Junior and open classes and AHSA Medal Stock seat, according to Bill McElhinney, show chairman. Bill Morrison of 40 Jennifer Lane, Alamo, show secretary will accept entries through Tuesday. There will also be post entries.

The Moraga Lions Club is planning a big barbecue for noon. The public is invited, $1.50 for adults, 75 cents for children. Admission to the horse show is free.

McElhinney said the show usually attracts 400 entries, some from as far away as Seattle. Last year, according to McElhinney, sets of fours from the Moraga Horsemen's Association won the Grand National at the Cow Palace.

Any youngster through 17 is eligible to enter the show. The youngsters are judged on horsemanship. Members of the club has been busy clearing the area the past few weekends in anticipation of the show.

Completes Course

Airman William W. Van Voorhis Jr., son of Mr. and Mrs. William W. Van Voorhis Sr. of 86 Scenic Drive, Orinda, has completed his initial course of Air Force basic military training.

MT. DIABLO PATROL & DETECTIVE SERVICE
SERVING LAFAYETTE, ORINDA AND RHEEM CENTER
OFFERS
Vacation checking of your home by uniformed officer
WHEN AT HOME!
Assistance if needed from 9 p.m. to 6 a.m. for any emergencies by you or your baby sitter
Reasonable Yearly Rates
or
Special Rates If Requested
Commercial & Residential
Phone AT 3-3570
STATE LICENSED & BONDED

RED TAG SALE
5 DAYS ONLY!
BAR-B-Q BONANZA!
CHARCOAL
Imported from Mexico
SALE! 10 lbs. 98c
Black Beauty
BRIQUETS
Even Heat Burning
SALE! 10 lbs. 91c
AT 4-4438
LAFAYETTE RENTAL & HARDWARE CO. INC.
3697. MT. DIABLO BLVD., LAFAYETTE

Forever . . . A Place of Beauty
MOUNTAIN VIEW
Cemetery Association
• Cremation • Entombment • Interment
5000 Piedmont Ave., Oakland
Telephone OLympic 8-2588
A Non-Profit Organization Serving the Bay Area Since 1863

NOW OPEN!
YOUR SIGN for SAVINGS
When you need tools, equipment, any item for:
★ Home Repairs
★ Lawn and Garden Care
★ Parties or Banquets
★ Baby or Invalid Care
★ PAINTING EQUIP.
★ Construction Work
In any event, It's for rent.
United Rent-Alls
"THE NATION'S NEIGHBOR"
HOURS: WEEK DAYS—8 to 5:30
SUNDAYS—9 to 4:00
3375 MT. DIABLO BLVD., LAFAYETTE
AT 4-4595
Mr. Dood-It.

PRICES SLASHED ON QUALITY LIVINGROOM FURNITURE
Fashioned by such FAMOUS NAMES as
DEPENDABLE · METROPOLITAN · MODE
CROWN · HARRIS of CALIFORNIA & more
Choice of Fabric and Color! Compare these VALUES!
YOU WON'T FIND A BETTER BUY ANYWHERE!
SELECT FROM 14 DIFFERENT STYLES
ALL SOFAS AND SECTIONALS
REG. $400.00 . . . . . NOW $299.00
REG. $500.00 . . . . . NOW $350.00
REG. $600.00 . . . . . NOW $425.00
REG. $700.00 . . . . . NOW $495.00
THERE'S A SOFA IN THE STYLE & COLOR YOU WANT!
WALNUT CREEK FURNITURE CO.
2011 North Main St. OPEN MONDAY & FRIDAY NITE YE 5-1318

Dons and Bulldogs in Showdown

First Place at Stake When Two Teams Meet Tuesday

Acalanes, knocked out of first place by two losses to Alhambra, gets a chance for revenge Tuesday when they meet the Bulldogs at home.

The Bulldogs held a one-game edge over the Dons prior to yesterday's games.

An Alhambra win Tuesday would give the Martinez school a certain share of the title. Only two games are left on the Foothill League schedule following Tuesday's games.

The Alhambra pitching choice will no doubt be ace left-hander Bud Nelson. The Acalanes choice rests between a pair of right handers, Tom Strain and Denny Toll.

OTHER LEAGUE games Tuesday finds Piedmont at San Ramon and Las Lomas at Miramonte.

Next Thursday's play finds Piedmont at Miramonte, Acalanes at Las Lomas and Alhambra at San Ramon.

After scoring successive wins over Alhambra and Acalanes, Las Lomas had visions of a share of the Foothill baseball crown, but now rates only an outside chance.

The Knights' magic against Alhambra wore off Tuesday and the Bulldogs cemented their hold on first place, 3-2. The loss knocked the Knights into third place with a 7-4 record. A win over Alhambra would have put Acalanes back in first place and given Las Lomas a share of second.

Las Lomas had defeated Alhambra twice earlier in the season. The losses are the only blemishes on the Bulldogs' record at present.

NELSON outdueled Bill Remy of Las Lomas to get the win for Alhambra.

John Billecci was the hitting star for the winners, driving in all three runs with a double and a triple.

Foothill League Standings

	W	L
Alhambra	9	2
Acalanes	8	3
Las Lomas	7	4
Miramonte	4	7
San Ramon	4	7
Piedmont	1	9

(Does not include games played yesterday.)

Foothill League Schedule

Tuesday

Alhambra at Acalanes
Piedmont at San Ramon
Las Lomas at Miramonte

Thursdays

Acalanes at Las Lomas
Alhambra at San Ramon
Piedmont at Miramonte
(All games start at 4 p.m.)

Remy had two hits in three trips to pace the Las Lomas attack.

Last Thursday Remy hurled his second no-hitter over Piedmont in two years as the Knights blasted the lowly Clan, 13-0. Remy came within a walk of thrown his third perfect game in three years.

He faced only 21 men in his no-hitter last year. In 1959 he hurled another perfect game against Alhambra in a junior varsity contest.

Doc Wood of Piedmont drew a walk with two out in the sixth inning to spoil Remy's perfect game bid this time.

Remy struck out 11 and had three hits.

ACALANES stayed a game off the pace with a tight, 2-1 win over cellar-dwelling Piedmont Tuesday.

Acalanes scored in the third inning when Len Ferro led off with a double, went to third on a fielder's choice and scored on an overthrow at third.

A squeeze bunt by John Paul Jones scored Stew Fox from third to score what proved to be the winning run.

Piedmont's tally came in the fourth inning when Denny Toll walked Bob Jones with the bases loaded to force in Denny Mulloy.

EACH CLUB collected three hits. The Dons played errorless ball while Piedmont booted three.

Toll went the first five on the hill for Acalanes and Tom Strain the last two.

Craig Oakley went all the way for Piedmont.

San Ramon moved into a tie for fourth place in the league as they downed Miramonte, 3-2 Tuesday.

Miramonte took an early 1-0 lead in the first inning, but San Ramon tied it in the second.

Miramonte went ahead again in the fifth, but the Wolves scored one in the sixth and one in the seventh to pull the game out. K. C. Evans and Don Nelson each had two hits for San Ramon.

Dave Worthley knocked in the winning run with a single.

DON COLLAR went all the way on the mound for San Ramon. Jim Tonascia and Bill Kent shared the pitching chores for the Mats. Kent got the loss.

In other games played last Thursday, Alhambra dumped Miramonte, 6-0, while Acalanes trimmed San Ramon, 4-0.

Strain went all the way for Acalanes, allowing only three hits. Evans of San Ramon also gave up three hits.

College Park Wins First Game—Rams Are Victims, 10-6

Mt. Diablo appears headed for the Contra Costa Division title as they stayed in front of the pack by whacking Pittsburg Tuesday, 11-3.

The big news, however, was College Park's first league win of the season after nine losses.

And, of course, it came at the expense of city rival, Pleasant Hill.

Contra Costa Division Standings

	W	L
Mt. Diablo	8	1
Clayton Valley	7	2
Pittsburg	6	3
Pacifica	4	6
Pleasant Hill	4	6
Antioch	3	6
College Park	1	9

The Rams who had a 4-5 league record going into the game committed eight errors in the contest to help the College Park cause greatly.

The winners had eight hits while Pleasant Hill had six. College Park was guilty of seven miscues of its own in the loosely played game.

Mickey Szyktowski was the winning pitcher although he was relieved in the sixth by Steve Kubasek.

Bob Juarez started on the mound for the Rams and was relieved by Sam Thurmen in the fourth.

Top hitters were Gregg Foley with a pair of triples in three tries at the plate for Pleasant Hill and Carl Areno who bagged a pair of singles in four trips to the plate.

In Thursday games, Clayton Valley, one game out, nailed College Park 10-1 while Pittsburg shut out Antioch, 4-0, and Pleasant Hill stopped Pacifica, 6-0. Mt. Diablo had a bye.

In play Tuesday, Antioch edged Pacifica 2-1.

St. Mary's Hopes To Leave WCAC Cellar Sunday

Sophomore Mike Cunningham pitched St. Mary's College within one game of vacating the West Coast Athletic Conference cellar as he stopped University of San Francisco, 4-0, on two hits Sunday in San Francisco.

Cunningham allowed only three balls to be hit out of the infield in the nine inning game.

The win squared his record at 3-3 for the season. It was the second straight outstanding performance for Cunningham, who was a catcher in his freshman year.

ST. MARY'S now has a 2-9 WCAC record. USF is 2-8. The two teams meet in the final league game of the season Sunday at the Yountville Veterans' Home.

The Gaels have defeated USF twice this year already.

Senior outfielder Pat Fleet and freshman third baseman Joe Goedert will be battling for the individual batting trophy in Sunday's game. Fleet is hitting .321 with 17 hits in 53 trips to the plate while Goedert has 19 hits in 60 tries for a .317 average .

The Gaels dropped a 5-0 decision to San Francisco State College Tuesday in San Francisco. The Gaels collected only three hits off three Gator pitchers. The loss was St. Mary's 18th in 25 games.

San Jose State College cinched the West Coast Athletic Conference baseball title with a double win over St. Mary's College last week at Moraga.

THE SPARTANS wound up league play with a 9-1 record.

The Gaels gave San Jose a battle in the first game, losing 2-1, despite the fine pitching effort of freshman Larry Appel.

The second game all San Jose as the Spartans won easily, 12-2.

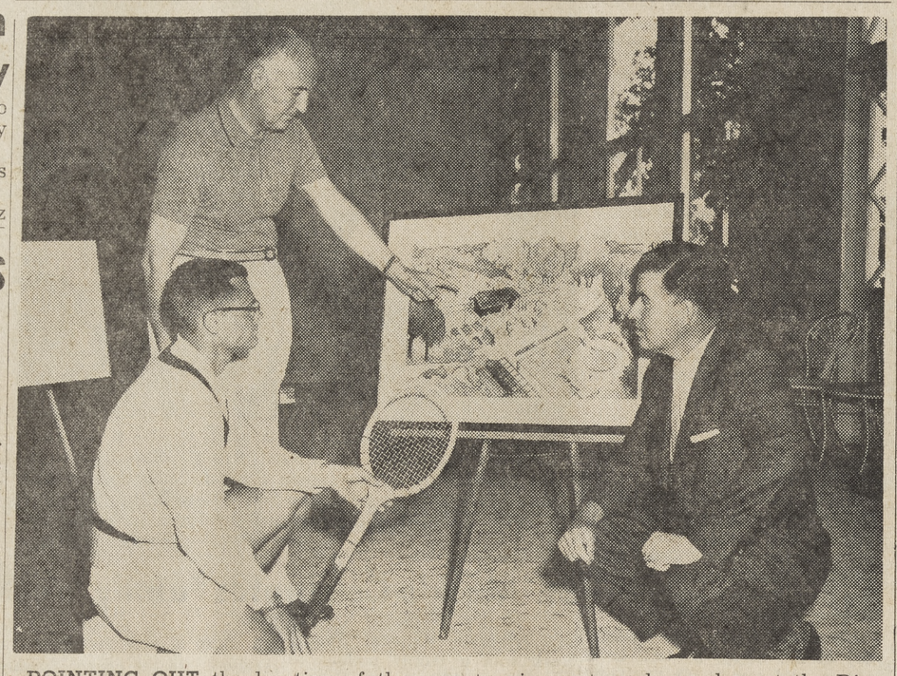

POINTING OUT the location of the new tennis courts and pro shop at the Diablo Country Club is All Layton, chairman of the tennis committee. Dick Overstreet, the club's new tennis professionaal, and William Houston, club president, are interested onlookers.

DVC Golfers Win Title; State JC Meet Is Next

Jeff Busby and Steve Lamphere paced Diablo Valley College to the Coast Conference Golf Tournament championship Monday at Pajaro Country Club in Watsonville.

The two golfers finished one-two individually in the 36-hole tourney.

Busby fired an even par, 72, in the morning round and came back with a 75 in the afternoon to take individual honors in the tourney.

The best 18-hole score was turned in by Lamphere, however. He fired a sizzling, three-under 69, on the final 18 holes.

LAMPHERE finished with a total of 151 strokes after a morning round of 82.

DVC finished with a total of 786 strokes, three better than Menlo College.

Menlo and DVC wound up regular season play tied for first place in the Coast Conference with 6-1 records.

Menlo's only league loss was to Monterey Peninsula College. Monterey finished third in Monday's tourney with a total score of 817 strokes.

Dennis Gault had an 81-79-160 to finish third among DVC golfers.

DON MINER and Jack Bouguennec both fired 80-84-164 to round out the DVC scoring.

DVC finished the season with a 14-2 overall record. The non-league loss came at the hands of College of San Mateo in the opening match of the season.

The Viking golfers will get a chance for revenge Monday when they host the finest junior college golfers in the state at the Castlewood Country Club in Pleasanton.

The top three teams in every junior college league in the state will be on hand for the annual 36-hole tourney that decides the state champions.

San Mateo is the defending champion.

The Viking golfers will have to be at their best in this tourney if they hope to unseat San Mateo.

The defending champions finished at the top of the heap among junior colleges in the Western Intercollegiate Golf Championships at Santa Cruz in March.

Piedmont Runs Away With Foothill Track Titles

The Piedmont Highlanders had a "field day" last Friday afternoon as they swept to first place wins and league titles in both the varsity and Bee division at the Foothill League track meet.

Piedmont's Bill Hefter and Steve Hogan were double winners and each ran a leg on the winning relay team to more than insure a Clan victory.

Piedmont wound up with 93 5/12 points while host school Acalanes finished with 69½.

Las Lomas had 32⅓, Miramonte 26⅔, Alhambra 15⅓, Del Valle 5¾ and San Ramon 4.

In the Bee meet it was Piedmont 53½, Miramonte 52⅓, Las Lomas 39½, San Ramon 37, Del Valle 26½, Alhambra 26 and Acalanes 13.

VARSITY RESULTS

High Hurdles—1, Paul Hein (Ac) 15.6. (Ties meet record).

880—1, Mike Hoover (P) 2:00.6.

100—1, Bill Hefter (P), 10.0. (New meet record).

440—1, Steve Hogan (P), 50.2. (New meet record.)

Low Hurdles—1, John Pfeffer (P), 20.8.

220—Bill Hefter (P), 21.8 (Ties meet record.)

Mile—1, Morgan Groth (Al), 4:31.3. (New meet record.)

Shot Put—1, Dave Dornsife (Ac), 55-1. (New meet record.)

Broad Jump—1, Steve Hogan (P), 20-8¾.

Discus—1, Doug Kell (Ac), 152-2¾. (New meet record.)

High Jump—1, Barry Rilliet (P), 6-3¾.

Pole Vault—1, Charles Berger (P), 11-7.

Relay—1, Piedmont (Bill Hefter, Darlan Dawson, John Pfeffer, Steve Hogan), 1:31.1. (New meet record.)

CLASS B WINNERS

70 High Hurdles—Doug Turner (LL), 9.8. 660—Larry Niedenbach (SR), 1:29.2. 75—Tony Morgan (M), 8.0. (Ties meet record.) 330—Joe Narva (DV), 37.3. (Meet record.) 120 Low Hurdles —Bill Wells (P), 14.2. 150—Tony Morgan (M), 15.4. 1320—Dean Monroe (M), 3:22. Shot Put—Roy Johnson (Ac), 43-7½. High Jump—Larry McClure (Al), 5-9¼. (Meet record.) Broad Jump—Bob Madson (LL), 19-8. Pole Vault — Larry Huddleson (P), 10-6. (Meet record.) 440 Relay —Miramonte, 46.7.

Rams Place Second in Track Meet

The Pittsburg Pirates, pre-meet favorites, ran away with the varsity and Bee titles in the Contra Costa Division track meet in the Steel City last Friday, scoring 85½ points.

Henry Lawson with 19 points was Pittsburg's big point getter in the varsity meet. Another highlight was a 13-1¼ inch leap by the Pirates' Paul Connor in the pole vault. It was the bay area's best effort this year.

Pleasant Hill was runner up with 57 points in the varsity competition. The Rams were third in the Bee division.

VARSITY RESULTS

High Hurdles—1, Cliff Esslinger (PH). Time, 14.7.

880—1, Jim McGrath (CV). Time, 1:57.9.

100—1, John L. Brown (Pitt). Time, 10.3.

440—1, Dick Gentry (PH), Time, 50.4.

Low Hurdles—1, Henry Lawson (Pitt.). Time, 20.1.

220—1, John L. Brown (Pitt.). Time, 22.3.

Mile—1, Norman Cooper (CV). Time, 4:26.3. (New meet record)

Shot put—1, Chuck Bray (PH). Distance, 53-6.

Discus—1, Russ Young (MD). Distance, 135-¾.

Pole vault—1, Paul Connor (Pitt). Height, 13-1¼.

Broad jump—1, Henry Lawson (Pitt). Distance, 22-9½. (New meet record.)

High jump—1, Mickey Toner (A). Height, 6-0.

Relay—1, Pittsburg (John L. Brown, Alonzo Mitchell, Mike Grillo, Tom Davis). Time, 1:32.1.

Team scores—1, Pittsburg 85½. 2, Pleasant Hill, 57. 3. Clayton Valley, 45. 4, Antioch, 19. 5, Mt. Diablo, 15. 6, Pacifica, 13½. 7, College Park, 10.

CLASS B WINNERS

70 high hurdles—Ron Edwards (A), 10.0. 660 Ed Savage (A), 1:25.4. (Meet record). 75—Nelson Shelton (PH), 8.4. 330—Larry DeBerry (Pitt), 38.2. 120 low hurdles — John Landers (Pitt), 14.4. 150—Al Lea (Pitt), 15.7. 1320 — Mike Lamendola (Pitt), 3:26.1. 440 relay—Pittsburg, 46.0.

Team scores—1, Pittsburg 99 5/6 . 2, Antioch, 43⅓. 3, Pleasant Hill, 40. 4, Mt. Diablo, 35. 5. Clayton Valley, 28½. 6, Pacifica, ⅓. 7. College Park, 0.

Diablo CC Starts Tennis Program; Club Hires Pro

Plans for the first step in a recreation construction program at Diablo Country Club have been announced by club officials.

Ultimate plans call for installation of complete tennis facilities at the club.

Three new tennis courts are to be constructed this spring with a pro shop, practice and related facilities, plus badminton and volley ball courts.

Step two calls for two additional tennis courts with adjacent locker and washroom facilities plus floodlighting for night play.

These are family memberships that last for at least a year. After that time a member may resign and sell his membership to the club.

These memberships have the privilege of using all facilities except the golf course.

The final step in the building program is construction of a second swimming pool, sun deck, snack bar and barbeque. No starting date for these projects has been decided on by club officials.

Dick Overstreet has been hired by the club as tennis professional. He will supervise the recreation program and give tennis instruction.

Vikings Split Doubleheader

Diablo Valley College split a twin bill with Cabrillo College at Watsonville Tuesday, taking the opener, 7-5, and dropping the nightcap, 5-4.

DVC now has a 4-7 league record with three league games remaining.

Rival Leagues To Meet Today

Track fans have another afternoon of top competition in store for them today. The interleague meet involving the Foothill and Diablo Valley Athletic Leagues will be held at Acalanes High at 3:30 p.m.

Summer Leagues Now Forming!
Bowl In Air-Conditioned COMFORT
DR 6-4495
Rheem Bowl

RESERVATIONS OPEN NOW
at
WILDWOOD ACRES
3 Miles from St. Mary's College
School Parties, Church Groups, Civic Groups, etc.
For Information phone
CL 4-2800 or AT 3-2600
TILLIE and JIM LUCAS
WILDWOOD ACRES — 3 MONTE VISTA, ORINDA

-Sun Sports-

Friday, May 12, 1961

Knights Repeat in Foothill Swim Meet —Dons Win Bees

The Las Lomas Knights won the varsity swimming crown in the dual meet season while Acalanes won the Bee title and it was a repeat performance in last Friday's league meet held at San Ramon.

In the varsity division Las Lomas scored an even 100 points while Acalanes was the runner-up with 61.

San Ramon had 47, Miramonte 43 and Alhambra 40.

In the Bee meet Acalanes ended up with 80 points to 60 for Las Lomas.

Miramonte had 54, San Ramon 47 and Alhambra 24.

The Las Lomas Knights won their fourth straight varsity title and are rated as top contenders in the North Coast meet to be held May 20 and 21 at San Leandro.

The Knights' big point getter was Karl Von Tagen with two first places in the varsity meet.

Bruce Arnold of Las Lomas copped a pair of blue ribbons in the lightweight competition.

The top four in each event qualify for the North Coast Division I Meet.

The top four in the San Leandro meet will qualify for the Section I Meet at Santa Clara the following week. From there the finalist will be entered in the North Coast finals.

VARSITY RESULTS

400 free—Jordan (ALH) 4:59.8
50 free—Von Tagen (LL) 24.0
100 butterfly—Ostrom (LL) 56.1
200 free—Matthey (LL) 2:10.8
100 back—Strand (LL) 1:02.8
100 breast — Pomeroy (LL) 1:08.4
100 free—Von Tagen (LL) 53.9
Diving — Hamilton (LL) 205 points
200 individual medley—Brackett (SR) 2:30.5
200 medley relay—Las Lomas (Strand, Pomeroy, Courtier, Ostrom) 1:52.9
200 free relay — Acalanes (Busch, Hart, Cheney, Higgins) 1:39.8

Bee meet results were: Acalanes, 80; Las Lomas, 60; Miramonte, 54; San Ramon, 57, and Alhambra, 24.

Bruce Arnold paced the Acalanes win with two firsts. Bob McQuade and Steve Markstein were other first place winners for Acalanes.

Al Pomeroy of Las Lomas won the diving title.

Las Lomas Defeats Piedmont in Golf

Jim Roessler paced Las Lomas to a 7-2 golf win over Piedmont in a Foothill League match Monday.

The Sportsmen

Good Fishing, Few Sports; Debris Worries Boatmen

By LARRY JACKSON

Fishing has been good, when the weather was good, but the fishermen have been staying away from the waterfront the past week. Those who did get out caught fish—not in numbers, but many in the 10-12-pound class.

Our Monday a.m. rounds of the spots showed good sport, but few sports. The half day and all day boats out of Dowrelio's brought in fish, but the passenger lists did not come up to the required numbers to make for a good report. The pilots are getting the gang out to the spots in jig time and all were happy, yet too few. Perhaps the weather may hold up for a spell and bring the "lead-slingers" out in greater numbers. We personally look for an improvement in the fishing, carrying through the 17th.

"Bullhead" Eddie Lockhart went back into first place at White's Fishing Resort over the weekend by snagging a 16-pound stripe off the pier. Saturday and Sunday crowds were very good and several 6-8-pounders were taken, as well as some just over the legal size. The flounder are back in the area again and more of the weekend wharf addicts loaded up with the good eaters. The boys from the EFF N'GEE, Nautilus, tell us that the anchovies are plentiful all the way up to the Martinez bridge. This would draw the flounder after their favorite food. Several of the boat fishermen nailed stripers in the 6-8-pound class during the week.

WE WERE OUT on the float when one of the freighters went by and we want to add our complaint on the speed these craft maintain from the Carquinez to the Martinez bridges. We know the speed limit is six miles an hour in this area, but this particular freighter was "hot-rodding" through at a good solid 12 miles per hour. **Okay Coast Guard**—get on the ball before there is a fatality in this area. If we hadn't been an old "bronco" buster we sure would have ended up in the "drink"—thank goodness for a substantial float.

Boating activity at McAvoy's Harbor was on the so-so side most of the week. Reason among the old-timers—the poor tides. With change of tide this week to better fishing hours, action should pick up. Top man for the week at this spot was the ex-ball player, Vince DiMaggio, who boated a fine 60-inch sturgeon as well as a limit of the stripers from 4-9 pounds. Charles Williamson was the runner-up with a 5-pounder. Shore fishermen crowded the area Sunday, with the take in the high bracket on "cats" and flounders as well as a few "keeper" stripers.

Many complaints were handed to us on Sunday about the floating brush debris as well as big new-cut stumps and logs, causing damage to the fishing and pleasure craft in the river. The claim is that there is more than usual at this time of year. The blame seems to be with the U.S. Engineers and their brush cutting program upstream. We are making the trip up that area this week and will make a report on our findings by next week—we hope. Walt Wildes had a large hole put in his Hunter cruiser last week, as well as Elton Miller and his cruiser—both craft are now in drydock for repairs. Late Sunday, Frank McBarron brought his craft dockside badly slashed by the floating stuff. A tough break for these people just when the boating season is getting under way. We have had about an even dozen of these reports in the past ten days, so we must take steps to find out the main reason and cause and how to get rid of it.

SOME OF OUR local fishing fans came up with news of their activities from opening day for trout to some lake and river fishing. Kurt (Frontier Gun Shop) Haase and Bud Bettancourt, Lafayette, motored up to Kurt's place at Tom Head Mt., Tehama County, for the trout opener. Hiked into Cottonwood Creek and had a grand day, with limits in the 10-13-inch class. All "natives," nary a planted fish. The water was near perfect and the fish very active. This is rough country to get into, but the scenery and fishing make up for the trouble. Ed Maloney, Lafayette, fished almost the same area with fine results as well. Ed fished Lake Berryessa this past weekend, with a limit of bass in the bag. Others fishing Lake B., Sid Billind and son Bob, Pleasant Hill, and Olin (Sports Chalet) Eddy, with young Bob beating the pants off the oldsters with the first limit. Cece Kelly (Kelly's Sports, Lafayette) likewise made the trip to Hann Dam and Lake B., with only fair results.

USED PIANO SPECIALS

NOW IS THE TIME TO GET A GOOD BUY ON A USED PRACTICE PIANO.

GRAND PIANOS

MASON HAMLIN 5'3½" — World's finest and costliest piano in beautiful Walnut finish. $3820

STEINWAY 5'7" — Reconditioned and refinished in light Mahogany. Superb instrument. $2650

WEBER 4'7" — New. Conventional styling in light Walnut. $1805

STEINWAY 6'3" — Mahogany. An excellent buy for Steinway quality at this low price. $1750

Weber Cherry French Provincial 4'7" — Graceful lines. Beautiful wood. Repossessed, 1 year old. $1495

STARCK 5'2" — Reconditioned and refinished in light Mahogany. New strings. $1195

BRAMBACH 4'10" — Reconditioned and refinished in light Mahogany. All new bass strings. $1050

BEHR BROS. 4'9" — Reconditioned and refinished in lustrous ebony. $1050

CABLE 5'2" — Exceptional tone. Dark Walnut. A steal at this low price. $895

STUDIO UPRIGHT PIANOS

MONARCH — Mahognay. Simple, effective lines. A 440. $495

HUNTINGTON — Mahogany. Big tone. A 440 $475

APOLLO — Mahogany. A few spots. A 440. Real good buy at $395

SMALL UPRIGHT PIANOS

STODART — Light Mahogany. An excellent size. An excellent tone. $445

CABLE — Mahogany. Some student's dream piano. $375

STARR — Walnut with lovely highlights. $350

SCHULZ — Mahogany. Trim lines. Flat panels. $295

UPRIGHT PIANOS

BELMORE — A player piano. The piano is excellent but the player needs some work. Just right for the man with a "greasy" thumb. $275

KINGSBURY — Golden Oak, brilliant tone. $195

CLOUGH & WARREN — Has a new keyboard. $175

FOSTER — Mahogany. Good tone. $165

Walnut upright. Some filigree. Fine practice piano. $135

NEW ENGLAND PIANO — This will take a beginning student a long way. $125

SPECIAL "AS IS" Small Upright — Cute piano. Needs some work. $49

FREE DELIVERY — SMALL DOWN PAYMENT

HENDRICK PIANO CO.

1245 S. MAIN ST. (Open Fridays 'til 9) WALNUT CREEK

SECOND SECTION
ORINDA SUN
Friday, May 12, 1961

Your Youngsters Couldn't Be Guilty ... Of Course Not

What do you do, when the phone rings, and the voice on the other end of the line greets you with a string of profanity — or worse?

What do you do if you are a parent and find your young daughter in tears because she has received a lewd telephone call that she only half comprehends, but that has left her deeply wounded?

And what do you do if you are a parent and find out that your own youngster has been involved in a similar affair?

THESE QUESTIONS are all personal, and are all difficult to answer, but sad as the truth may be, they are questions that Central Contra Costa County residents must answer each week.

Because this sort of deplorable conduct on the part of some of our youngsters is going on.

Lieutenant Norman Wilson of the sheriff's office calls the youngsters who make such calls as cowards, because they obviously remain anonymous. A Walnut Creek Police officer calls them "normally sick children in a sick society."

But whatever the label, the problem exists . . . and there doesn't seem to be much of an answer.

THE POOR VICTIM can do nothing, unless the voice of the caller is recognized. If one victim is called repeatedly, law enforcement officers, with the cheerful cooperation of the telephone company, can sometimes obtain results.

The problem is not only limited to obscene or profane telephone calls. It includes practical jokes of grim magnitude . . . such as ordering a ready-mix truck full of concrete, delivered to an unsuspecting homeowner.

This of course, is not a practical joke, but a serious offense.

Probably all of us who are adults have, when we were youngsters, participated in a more harmless type of this conduct. We have probably called friends . . . or random numbers . . . to ask if the refrigerator were running, and if so, to hurry and catch it.

BUT THIS SORT of "joke," although not to be condoned, is a far cry from the vicious activity that has happened in our area.

Ultimately, of course, this is the responsibility of parents. Naturally, no parents can monitor their youngsters' activities 24 hours per day, nor would they wish to. But they are still responsible.

Perhaps this whole problem provides a chance for youngsters and parents to get together. One answer might be for parents to sit down and talk with their children, without accusations, pointing out what is happening and seeking a mutual understanding of a code of ethics and conduct.

In most instances this is a minor problem. In some cases, it is shattering. The answer remains a personal one, one that each youngster must ultimately answer for himself, because without question he can find the opportunity to indulge in this activity if he so wishes.

How do you and your youngsters feel about this problem?

Or do you know?

Does He Need More Men?

Sheriff Walter Young has asked the board of supervisors for 46 more deputies.

There are two sides to this particular problem.

Naturally, an increase in manpower means an increase in the budget for the sheriff's department. And increases in budget for county departments means an increase in our tax bills.

But police protection is a very necessary thing.

One question that is automatically raised is the need for the additional manpower. Our incorporated cities are expanding all the time, thus decreasing the territory for which the sheriff is responsible.

FURTHERMORE, there is, under consideration, a special police protection district in the Danville area. This district would, in effect, relieve the sheriff of criminal problems in that area. Although he would provide the men and equipment to do the job, he would also be paid for it above and beyond his budget.

But, on the other side of the fence, we must remember that our suburban population is increasing all the time. Consequently, with more people in our unincorporated areas, there is a higher crime rate.

And, with an increasing population, the civil load on the sheriff's office increases.

A FEW YEARS ago we had fewer officers . . . and fewer people. Now, evidently, we should have more officers for more people. But as our cities continue to grow, less will be demanded of the sheriff's office.

What's the answer? Frankly, we don't know, but we think there is a way to find out.

A short time ago a county grand jury made a suggestion in its report that the sheriff's department should be studied by an expert, outside group. This group could then report to the board of supervisors on the needs and requirements of the department.

SUCH A STUDY has never been made. There have been some obvious improvements in the sheriff's office since the time of that report, but we still feel that the grand jury had the right idea.

There's no Answer Yet...

We seriously wonder if the trustees of the Acalanes High School District have taken a serious look at the reduced schedule for freshman and junior varsity sports this coming year in the Foothill Athletic League.

It is becoming increasingly apparent that they are not going to do anything about it, despite the obvious feeling of the athletic directors, and statements from parents, too.

WE, WHO HAVE asked them repeatedly during the past few weeks for a statement on the situation have never received a solid answer, but have been assured that the situation would "be investigated."

True, the board of governors, comprised of the principals of the schools involved, did reinstate the freshman basketball schedule and they increased the number of games in junior varsity baseball. But there has been no change in golf, tennis or wrestling.

Should the youngsters who wish to participate in these sports, who want the exercise and sport, be denied it?

WE FEEL THAT there should be a definite answer from the superintendent of schools or from the board, and it should be soon.

But, when you consider the attitude of the board of governors, which does not want either the newspapers or the public to attend its meetings, it becomes questionable that an answer will ever be presented.

These meetings should not be closed. If 500 parents wished to attend, they should be welcome to do so. After all, it is their children and their money.

But evidently the board of governors doesn't see it this way.

The Staff Corner

How's the Liquid Diet?

By CAROLE GOOD

These fad diets nowadays are reaching gigantic proportions.

If you drink three glasses of a condensed, simulated, concentrated liquid and eat watercress hors d'oeuvres, something is supposed to happen.

YOU GO outta your mind that's what. You develop a mania of an appetite for any or all or part of: chocolate bars, fluffy whipped potatoes, marshmallows at MANY calories each, martinis with STUFFED olives, rich dressings, preferably French, spaghetti sandwiches (which are VERY popular in Australia), cream cheese pie, avocados with smooth green meat, blintzes filled with cottage cheese and topped with strawberry preserves, crisp French fries, tangy bar-b-cued spare ribs.

Also, such goodies as: steaming rolls with butter melting cozily inside and honey on the outside, baked bean with molasses and brown bread, crisp apple strudel, banana pancakes with whipped butter, candied ham studded with pineapple chunks and basted with brown sugar syrup, codfish balls browned in deep bubbling fat, rich plum pudding with hard sauce.

OH, YES, and honey tarts and roast beef and rich, deep espresso coffee with thick cream . . .

Or, pralines and stuffed cabbage and spumoni and garbanzo bean salad . . .

Now, with all this, you are at least ten pounds over-weight as a result of the liquid, self-imposed diet.

Why? The munching habit, the taste habit, the sample habit, the nibble, the outright stuffing.

WHAT'S THE answer to these extremes? Eat properly. Start now. The meal in a glass will belong to a by-gone era; you can provide nourishment with pleasure at meal-time.

Now, honestly, do you really enjoy gulping a solitary glass-full of brand X?

Information on proper diet for better health, with an eye on the budget, is available.

CONTACT your doctor, health clinics, Red Cross, library, department of home economics and nutrition at the University of California, etc.

As my Grandmother used to say "Wind pudding and air sauce, do not a hardy meal make."

Before you embark on the crash diet, think, the stomach you save may be your own.

Our fancy turns to ...

We Like It Here...

'Why Mothers Go Gray' Or Happy Mother's Day!

Mothers lower, mid & upper class, cafe & high societies!

Mothers fat—or slim & sleek. Stronf-iwlled mothers, mothers meek.

Mothers dowdy, mothers chic.

MOTHERS who play bridge all day, who trot to club or PTA.

Who wash & scrub & clean & cook for which, alas, this is no pay!

AH, MOTHERS!

What jewels are these gentle ladies, who bubble, bathe & cuddle babies!

Who cope with colic, diaper rash, hurried meals of stew & hash.

Pablum pasted on the floor & crayon marks on every door—

Bubble gum & bubble baths, temper tantrums, teenage wraths!

WHO MOW the lawns & patch the trikes—

Who take the Cubs on nature hikes.

Who wipe the noses, plant the roses & drag around the garden hoses.

WHO MEND the fences—sew the drapes—

Bake Christmas cookies, all sorts & shapes.

WHO keep the kitchen warm & humming.

THE APPLE Pies, Hamburgers coming!

Who starch the shirts & press the dresses, Scrub the necks & trim the tresses & clean up all those AWFUL messes!

Mothers! None Others!

Praise to Mothers, Loving Gems! Who put hair UP & take down hems . . .

Who travel long & travel far on errands in the family car.

HAIL Carpool Chief, Family Chauffeur,

Who's even good at trapping gopher—or located a misplaced loafer.

WHO DOUBLES if she has to, as physician—

Plumber, carpenter, electrician.

WHO STIRS UP frosted lemonade while giving kiss with her First Aid.

Oh, Blessings on Thee, Tired Mothers!

Who settle fights of sisters, brothers!

Keeper of the calendar, family secretary.

Janitress, Jack of all Trades & toothless child's Good Fairy!

WHO DARE NOT faint at snake collection & help with first Chopin selection . . .

Who braves the Brownies, Little League, hides her headache, fights fatigue . . .

YES, HERE'S to Mothers gay & gabby, even mothers who are crabby, Golfing gals or mother-bowlers. Brand new mothers pushing strollers.

Mothers in a rocking chair who look so very peaceful there.

MOTHERS wheeling grocery carts, mothers up on all the Arts.

Mothers sophisticated, mothers etheral,

MOTHERS who bring home the cereal!

Mothers who are going gray . . .

TO ALL, A HAPPY MOTHER'S DAY!

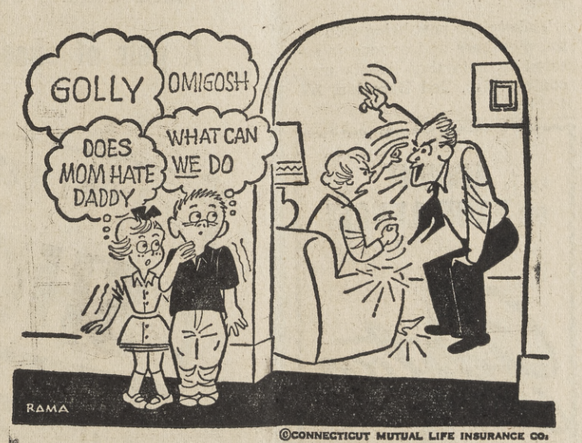

©CONNECTICUT MUTUAL LIFE INSURANCE CO.

Does Mama Love Papa?

This should never happen, particularly not in front of the children. Of course there are bound to be disagreements between parents. But they should never be allowed to develop into the sort of thing we see here.

These children are puzzled and frightened. The shrieks of their father and mother terrify them. Homes that rock with family fights can't produce happy, well-adjusted children.

Letters to The Editor

BASEBALL

Dear Editor:

In regard to your column concerning "junior baseball" — please sign me up instantly on the "very sincere and determined ladies' " team!

May I add another complaint and say it makes a grim week when your boy (who loves the game) bravely tells you he's been assigned to a team of boys two years younger than himself for the second year.

THIS IS, of course, because he has been "evaluated" and found to be a "less able player" by the powers that be.

In discussing a fairer way of placing the boys, the man in charge stated, if by chance all these poor players were assigned to the same team and lost all their games, then he'd have "18 parents on my back!" A sad commentary.

In view of the solid points against junior baseball's present system, your arguments are poor. Boys can keep physically fit in numerous other ways like mowing the lawn or swinging a scythe on waist high weeds—a job relegated these days to a paid gardener.

They can learn sportsmanship from a game of checkers and they can learn the game from reading a book, for that matter.

AS FOR learning there is such a thing as "competition" — they've been learning that since the first day they went out to play in their own neighborhood!

Only one of your points cannot be argued against—their enjoyment of the game.

And I will have to admit it has certainly been an "education!"

MRS. VIRGINIA HOLCOMBE.

TAXES

Dear Editor:

In answer to your question "Is tax assessment too high?" the answer, of course, is YES.

Thank you for telling your readers how to go about complaining, but for your information, it doesn't work. At least it hasn't thus far for me and for some of my neighbors. We have called and called and called.

Either the line is busy or there's no answer. The solution now seems to be an organization composed of Contra Costa's citizenry to combine in an effort to defeat those responsible for the ever increasing tax rates in this county. If the present assessor is responsible he should be defeated if he runs for re-election and in the event he "sees the light" and goes in for retirement then we should run a candidate who can convince the voters that although he likes schools he also considers the parents, the bachelors, the spinsters and those who, although married are childless.

Don't get me wrong. We must have good schools and I'm all for it. One must have a good education in order to even "get by" in these inflationary days of high living costs. But why, in every other county of California do they manage so well and in Contra Costa County the taxes keep jumping year after year.

I AM reminded of "Poor Richard" (Benj. Franklin) when he said: "Friends, the taxes are indeed very heavy; and if those laid on by the Government were the only ones we had to pay we might more easily discharge them but we have many others and much more grievous to some of us. We are taxed twice as much by our idleness, three times as much by our pride and four times as much by our folly. And of these taxes the commissioners cannot ease or deliver us by allowing an abatement. However, let us hearken to good advice and something may be done for us."

"Heaven helps them that helps themselves" as Poor Richard says.

BILL SIMPSON'S letter to you which was published last Friday expressed the feelings, I am sure, of the majority of the residents of this county and if he and I and a few hundred others can get together and invoke "Heaven to help us" there is a possibility that many of those who are now trying to sell out and move to some other location where taxes are more reasonable, might be induced to remain. I have talked with many good citizens who are in this frame of mind.

And ANOTHER THING: I don't mind sending for the form in order to protest, but tell me why the blankety blank do I have to have it notarized?

That, indeed, is one for the book.

HAMILTON H. BOND.

SAFETY

If safety is really the central consideration in improving El Toyonal, what does the county say to keeping the cars reined in as they are at present with plenty of tight and narrow turns, and spending the entire budget on a footpath?

CARL G. KOLBECK.

Under The Sun

Why Is It Necessary to Change all Phone Nos.?

By HERMAN SILVERMAN

Do you know that one of these days your telephone number is going to be changed? I'm certain you've heard that instead of a prefix and five numbers, it will become all numbers.

Frankly, I'm not too happy about the change. I can remember two letters plus five numbers much more easily than seven numbers. How about you?

Already some big city newspaper columnists have started a war against Pacific Tel. and Tel. on this issue. Perhaps we should all join this battle but I decided to first find out more about the reasons why. Why is this change necessary?

I asked this of Howard Greenhalgh, local manager of P. T. and T., and he supplied the answers to some questions. Here they are:

What is "All-Number Calling?"

Answer: "All-Number Calling"—or ANC, for short—is a new telephone numbering plan in which phone numbers consist of seven numerals, rather than two letters and five numerals. Present telephone numbers are readily convertible to ANC. For example, Pacific Telephone's headquarters number is GArfield 1-9000; with ANC the number will be 421-9000. Note that the ANC number merely substitutes the numerals "42" for the letters "GA," and that these numerals are in the same dial openings as the letters they replaced.

(You can determine what your ANC number would be by just looking at the dial and substituting the numbers corresponding to the first two letters in your present exchange name.)

This new plan will be introduced gradually over a period of several years.

Why the need for ANC?

Answer: There are two basic needs for ANC: First, new telephone services, such as Nationwide Direct Distance Dialing (DDD) and "in-dialing" to PBX extensions, plus the expected tremendous population growth in the decades ahead, are causing us to "run out" of usable central office codes in the foreseeable future. Second, ANC lends itself to new telephone developments, including such things as push-button phone, smaller telephone instruments, etc.

With our present letter-number system, we now have about 600 possible exchange names. ANC will boost the number of available prefixes to about 800.

What about license plates?

Why is the telephone company going to all numbers when others—license numbers, parts catalogs, etc.—are beginning to add letters for easier remembering?

Answer: Purely and simply, the answer lies in arithmetic. The license plate has three letters—you have 26 choices for the first letter, 26 for the second, and so on; for each letter there's the whole alphabet to pick from. In other words, 26x26 equals 676 variations of letters. We don't have this.

The telephone dial limits you to one of only eight letters for each pull of the dial . . . so we have 8x8 equals 64 variations we can use for the first two letters. And yet, we must give everyone inside a large geographical area a different number.

Why can't we have three, or four-letter prefix names and cut down on the numbers? Or maybe even add a number or two? (Examples: GARfield 9-123; GARfield 912; GArfield 9-12345.)

Answer: Three or four-letter prefix names just add to our troubles in finding suitable prefix names that everyone can spell and dial correctly—and, in the case of the three letter prefix names, it limits our possible number of codes in an NPA to 512 (8x8x8). This would limit our growth even more than the two-letter prefixes.

As for adding a number, and keeping the present prefixes, this would mean adding a lot of telephone equipment to most of our offices. It would cost us a lot of money and, sooner or later, it would cost the customer money, too. Also, adding a number is just one more pull of the dial a customer has to make.

If you work out the mathematical possibilities in adding letters and cutting down numbers in a telephone number—say, GARF 912—you can see there are more letter possibilities . . . but there are less number possibilities. So, you're even more limited than you were before.

Is it now in operation?

Has ANC been introduced in other U.S. cities?

Answer: By the end of December, 1960, about 350 communities with approximately one million telephones were using ANC.

Why can't the phone company continue to use two letters and five numbers even if the letters don't make a name—such at TT1-3256 or XL3-etc.? Wouldn't this give us plenty of prefix possibilities?

Answer: Under our present setup this would give us about 40 prefix possibilities. But ANC will give us 200 more prefix codes to use. Even if we did what you said, in time we'd have to go to ANC because of growth and the need for even more prefix codes.

Howard Greenhalgh told me that the new system goes into effect in Lafayette July 22. I looked at the list of other towns in California to be converted this year but none of our other Central Contra Costa communities are listed.

Don't you think the phone company has some good answers? Apparently they think the change is essential. I'll take their word for it—but we certainly don't have to like it.

Letters to The Editor

TAXES

Dear Sir:

Those of us who purchased new homes in Contra Costa County before 1950 should now stop to consider whether they can afford to continue to occupy and to own them, because of the tax situation.

In reviewing my own situation, my assessment remained constant during the first seven years after moving into my new home in May 1949. However, my taxes increased 35.1 per cent during this period because of the annual increase of tax rate.

During the next four years my property assessment was increased 34.96 per cent, and 0.74 per cent the following year, for a total of 35.7 per cent. Due to this and further increases of the tax rate, I found that after 12 years, my property taxes had increased 72.9 per cent.

To climax this situation, my assessment has just been increased 35.6 per cent, or some 74 per cent more than when I first moved into my new home. Meanwhile my house has depreciated, and this would have been allowed under federal income tax accounting should I have rented the place for income.

Both the property tax situation in Contra Costa County and the sales tax and California state income and inheritance tax situation are collectively imposing an excessive burden on our citizens. This forms a strong contrast to the tax situation in many other states such as Nevada, Florida, etc. Accordingly, senior citizens who have "retired" and who wish to minimize their expenses are apt to seriously consider moving elsewhere.

T. F. BRADLEY

SMILING FACES reflect an enjoyable occasion for Alpha Chi Omega seniors and alumnae, who lunched together May 6 at the home of Mrs. John Farley in Lafayette. Local party-goers were, left to right: Mrs. Harold Bowers of Orinda, Nancy Weant from Walnut Creek, Mrs. H. E. Hollister of Lafayette, Betty Clark from Lafayette and Lynnea Edenholm from Orinda. —Photo by Erwin Mattson.

Dental Society Women Celebrate Anniversary

The Women's Auxiliary of the Contra Costa Dental Society will celebrate its first anniversary at its installation tea May 16 at 1:30 p.m.

The tea will be held in the home and pool side garden of Mrs. James Trezona in Walnut Creek.

Mrs. Edward Collins of Martinez is chairman of the event and has as her committee heads, Mrs. James Trezona, decorations; Mrs. David Tittle of Walnut Creek, publicity; Mrs. Calvin Herring, Lafayette, hostesses.

The local hostesses assisting Mrs. Herring will be Mrs. William V. Bernard, Mrs. Herbert Packard, Alamo; Mrs. Leonard C. Schmidt, Concord; Mrs. Leland Nelson, Orinda; Mrs. Melvin B. Catledge, Mrs. Carlos Cabrera, Walnut Creek.

Pink will dominate the decor.

The large table set up by the pool will be covered with a pink cloth with accents of silver carried out in the tea services.

Pink home grown roses and myriads of balloons, some even floating in the pool, will carry out the theme.

The four new officers dressed in white will be presented with pink corsages. Mrs. Louis Ellis and Mrs. Melville Harvey, Concord, will pour.

Mrs. K. G. Holcombe of Walnut Creek will act as the installing officer presenting local ladies: Mrs. Ronald G. Light, Lafayette, president; Mrs. Lyall O. Bishop, Lafayette, secretary.

Mrs. Light will in turn present her board. Local women are: Mrs. James Wesley, Orinda, membership; Mrs. Robert Burley, Walnut Creek, reception; Mrs. Burton Press, Walnut Creek, decorations; Mrs. James Trezona, Walnut Creek, ways and means; Mrs. David Tittle, Walnut Creek, dental health.

Mrs. B. F. Pridgen, Antioch, last year's philanthropic chairman, will present a check to Miss Revilla Wright of the Cleft Palate Clinic of the Children's Hospital of the East Bay to be used toward the purchase of an oral manometer.

Mrs. Pridgen will also present a check to the Dental Clinic of the Children's Hospital of the East Bay to be used toward the purchase of an air rotor unit.

The auxiliary's successful scrap amalgam drive made these donations possible.

A RECENT swim party pre-pool chat is underway here as Mrs. Lawrence Harper of Orinda is hostess to Sigma Kappa seniors from the University of California chapter. Pictured left to right are: Mrs. Robert Maynerd, alumna, Judy Archer, Brenda Anderson and Mrs. Harper. —Photo by Erwin Mattson.

Alpha Chi Seniors Honored

Twenty-one seniors from the University or California were honored by their Alpha Chi Omega alumnae sorority sisters at an al fresco lunch and swim party at the Happy Valley Road home of Mrs. John Farley, May 6.

At least 90 women gathered around the Farley's pool to welcome the seniors into the ranks of alumnae and to honor the Pi chapter's house mother, Mrs. E. S. Huddler and Mrs. Harold Bowers, chapter advisor.

Official hostesses for the annual event were Mrs. Curtis Smith and Mrs. William A. Shaw, but assisting them from this area are Mrs. Louis Fambrini, James Pangburn, Richard Huntoon, Bryce Blakeley, Gilbert Haley, Harold Hollister and Melvin Kelley.

Kaweahs Tell Benefit Plans

Keweah Guild of John Muir Memorial Hospital met May 4 at the home of Mrs. Frank Pierce, 309 Marks Road, Danville, for a lunch and swimming party.

Mrs. Glen Hansen, president, announced final plans for a benefit brunch-bridge to be held June 7 at the Alamo Women's Club from 10:30 a.m. to 3 p.m.

The menu will feature fruit cup, eggs Kaweah, baked ham and sweet rolls.

Tickets may be obtained by calling Mrs. Hansen, YE 4-6993 or Mrs. Paul Fanning, CL 4-8282.

This affair will be Kaweah Guild's major fund raising function, and it is hoped it will beeome an annual party.

Committee chairmen working on the brunch-bridge include program, Mrs. William Du Boise; food, Mrs. James Bender and Mrs. John Eagan; tickets, Mrs. Paul Fanning; table decorations, Mrs. William Shirmer; serving, Mrs. William Gilliland; prizes, Mrs. John Delany; refreshments, Mrs. William Silsley; favors, Mrs. Donald Norris; tallies, Mrs. Glen Hansen, and clean-up, Mrs. Floyd Pickett.

Sheppards Vacation

Spending a few days at Del Monte Lodge, Pebble Beach, California, are the following: Dr. and Mrs. William B. Sheppard of Miner Road, Orinda.

RECENTLY engaged are Roger Martin and Susan Goldhagen. Susan is the daughter of Mr. and Mrs. Albert Goldhagen of Lafayette and Roger is the son of the Herbert Martins of Walnut Creek. The betrothed couple plan to wed next year. At present Roger is attending Armstrong College in Berkeley. Susan is attending Diablo Valley College.

Santa Maria Branch Takes 'Roman Holiday'

The Santa Maria Branch of Providence Hospital will hold their annual cocktail party May 20 from 4 to 7 p.m.

The theme will be "Roman Holiday" and will take place at the Donald Rheem Estate, Moraga.

The Santa Maria Branch, comprised of members from Orinda, Lafayette and Walnut Creek, will send all proceeds to the Providence Hospital Clinic.

Gay color flags will decorate the entrance while large gondolas and fresh flowers will glide around the pool.

Around the pool area will be tables decorated with blue and purple clothes with arrangements of fruit.

A chariot, driven by "roman gods" will take some of the guests to the party.

Mrs. Thomas Moran Jr. is general chairman; Mrs. John Wiegand, decorations; Mrs. Pat Finn, tickets; Mrs. A. D. Mercier, admission; Mrs. Gerald Bette, refreshments; and Mrs. M. J. Martinez and Mrs. Harry Brown, games.

Tau Omicron Pledges Member

Tau Omicron, Beta Sigma Phi's Lafayette chapter, welcomed Mrs. Berwin Berlin into its membership May 1.

Officiating at the pledge ritual was Mrs. H. L. Olsen, president of Tau Omicron.

Mrs. Martin Rockey of Walnut Creek was hostess for the evening and co-hostess duties were assumed by Mrs. Robert Wall.

Rituals were followed by a business meeting at which final arrangements were discussed both for the group's dessert bridge, scheduled for the evening of May 10 at the home of Mrs. Daniel Torres, and the Mother's Day luncheon.

Tau Omicron members will be honoring their mothers at a luncheon-fashion show at the Claremont Hotel this week.

At the conclusion of the business meeting Mrs. Robert Werum presented the program, "Make An Art of Living."

This is the final program in the book, "Conduct, Expression, Purpose," which Tau Omicron has been studying this year.

Final Bamboo Assembly Brings Spain to Calif.

Teen-age aficcianados are sharpening up their "Oles" for the gala "Corrida de Toros" tonight.

The students from the Anna Head School in Berkeley and Miramonte High School in Orinda were bid to "come dance the fandango" at the final party of the Bamboo Assemblies, sponsored by Bamboo Branch of Children's Hospital of the East Bay.

The event will begin at 8 p.m. at the Berkeley Tennis Club.

Posters will lend the splendor and excitement of the Spanish bullring to the evening. Music-with-a-beat will be provided by the "Nightcaps".

Chairman of the "Corrida de Toros" is Mrs. H. Truxton Jones of Orinda. She will be assisted by Mrs. William D. White of Piedmont, who will set the bullfight atmosphere and Bamboo Branch chairman Mrs. Ward Huntington of Orinda.

Arts Alliance Beribbons May

Gay ribboned Maypoles decorated tables in spring pastels at the Diablo Pageant of Arts Alliance dessert bridge party last week.

The Maypole centerpieces were given as table prizes.

Committee members for the organization's fund-raising affair were: Tickets, Mrs. Thomas Graves; refreshments, Mrs. William Jasper; decorations, Mesdames Lynwood Anderson, Harry Gester, Leland Johnstone, Winifred Young and Robert Williams.

The homes of several members were used for the occasion.

Baptist Church Honors Minister At Farewell Tea

The board of deacons and the church family of the First Baptist Church of Orinda-Lafayette honored the Rev. and Mrs. Bruce H. Parker at a farewell tea April 23 from 3 to 5 p.m.

Gathering at the home of Mr. and Mrs. Eugene Schultz, 3567 Silver Springs Road, Lafayette, were friends and fellow ministers, who have known the Parkers through their years of activity in church, Youth for Christ and radio work in the bay area.

The Rev. Parker has resigned and teamed up with tenor soloist Dick Goodwin to form an evangelistic team and already they have scheduled several series of meetings in California and out of state.

While they will be traveling much of the time, the Parkers are continuing as members of the local church. It is hoped that Goodwin will also be in attendance to be introduced to those coming to honor the Parkers.

Zeta Taus Honor Seniors

Zeta Tau Alpha alumnae will honor the seniors of the active chapter at the University of California with a luncheon and swim party to be held at the home of Mrs. Shermer Sibley, Laurel Lane in Lafayette, tomorrow at 12:30 p.m.

Highlight of the event will be the presentation of the outstanding senior award to a member of the graduating class selected by her classmates. The seniors will also be initiated into the alumnae group.

Attending from the Diablo Valley area will be Mesdames Phillip Lathrop, Donald Kidd, Bernard Pedersen of Orinda; Donald Waldman and John Doane of Lafayette, and K. C. Pine of Walnut Creek.

Suburban Club Meets at Dinner

The Lafayette Suburban Woman's Club held its couples group pot luck dinner, which meets quarterly, at the home of Mrs. Warren Armstrong, April 15.

Carl Huffaker, husband of one of the members, gave a talk and showed pictures about his recent trip to Russia.

A meeting of the coming year's executive and general board was held at the home of the president-elect, Mrs. John Cline, April 17, at which plans for the coming year were formulated.

R. J. Pedders Host Silent Auction

The rap of the auctioneer's gavel May 23 will call for silence as one of the most exciting forms of treasure hunting begins.

The novel silent auction will begin at 10:30 a.m. at the home of Mr. and Mrs. Robert Pedder, 4163 Hidden Valley Road, Lafayette.

Members and guests of Poplar Branch of Children's Hospital of the East Bay will make their bids in writing on papers beside each article. Then, as the gavel sounds again, the highest silent bidders" will carry off the treasures.

At 11:30, silence will give way to verbal auctioning under the supervision of auctioneer Mrs. Duncan Knudsen of Lafayette and Poplar Branch.

Refreshments will be served during the morning auctions and those attending will be guests of Poplar Branch at an informal luncheon.

Mrs. Robert Neilson of Berkeley is chairman of the event. Assisting with arrangements are Mrs. Lyle Byers of Berkeley, Mrs. Frank Brush of Orinda and Mrs. Jack Noble of Lafayette.

Reservations can be made with Mrs. Nielson at LAndscape 6-4630.

Proceeds from articles sold during Poplar Branch's day of auction will benefit the part-pay program at Children's Hospital of the East Bay.

Hilltop Branch Will Golf, Dine

Golf—both of the pee-wee and pitch-and-putt varieties—will be the order of the day for members, husbands and guests of Hilltop Branch of Children's Hospital of the East Bay May 21.

The Montclair Golf Club at 2477 Monterey Boulevard in Oakland will be the scene of the al fresco affair. And, according to event chairman Mrs. Robert Boucke of Oakland, dress will be casual.

The golfers' prowess will be tested at tournaments beginning at 4:30 p.m. Five p.m. will ring in an appetite-inspiring buffet dinner which will be served until 8 p.m. During dinner tournament winners will be justly honored.

Assisting Mrs. Boucke with arrangements for the golf and dinner is local Hilltop Branch chairman Mrs. Lee Umphred of Walnut Creek.

From Walnut Creek, Mr. and Mrs. Wayne Welcome will attend the Hilltop Branch event with Mr. and Mrs. F. W. Burns, Mr. and Mrs. H. J. Jensen, Mr. and Mrs. L. H. Stewart and Mr. and Mrs. R. E. Woods, all from Lafayette.

Others planning to take part in the golf and buffet are Mr. and Mrs. Ted Ingham of Lafayette; Mr. and Mrs. Fred Vann of Walnut Creek; Mr. and Mrs. James Boyd, Mr. and Mrs. Calvin Hagstrom, Mr. and Mrs. Walter Krenz and Mr. and Mrs. Hans Schnitler, all of Orinda.

Proceeds from Hilltop Branch's golf and dinner party will benefit the part-pay program at Children's Hospital of the East Bay.

Swallows Visit Allied Arts Guild

Members of the Swallow Unit of the Mt. Diablo Therapy Center journeyed by bus to Menlo Park recently to visit the Allied Arts Guild.

After wandering through the shops and gardens, they had luncheon served by the Palo Alto Junior Auxiliary, proceeds of which go to the Stanford Convalescent Home for Children.

The group is planning its second annual barn dance to be held June 3 at Silva's Barn in Danville.

Mrs. Robert Heaton, chairman of the dance, announced the following committee chairmen: Mrs. Leo Schell, food; Mrs. Richard Emory, prizes; Mrs. James Simonds, lighting; Mrs. John Gilcrest, refreshments; Mrs. Ted Taylor, music; Mrs. Dick Rockwell, decorations; Mrs. Bruce Stringer, invitations; Mrs. Ted Barcelon, tickets, and Mrs. Philip Chance, entertainment.

Tickets are now being sold by the members and anyone interested in obtaining tickets may contact Mrs. Ted Barcelon, AT 4-4796.

WC Junior Women Initiate Members

Five new members were initiated into the Junior Women's Club of Walnut Creek May 2.

They are the mesdames James Callander, Robert Goldine, Benjamin Larson, Howard C. Sebastian and Frederick Waschkowsky.

Mrs. Edwin Robinson, president and Mrs. Albert Taylor, president-elect, will attend as delegates the State Convention of Women's Clubs, junior membership, on May 25-27 at Hotel Del Coronado in Coronado.

Mrs. John Riner Becomes Officer

A local delegate to the Reserve Officers' Association Ladies' Clubs, department of California 24th annual convention held recently at the Lafayette Hotel, Long Beach, was Mrs. John D. Riner of Lafayette, president of the East Bay Club.

Highlights of the second day of meetings were information regarding the proposed National Memorial Building to replace the existing Reserve Officers' Association headquarters in Washington, D.C., and the election and installation of two department officers from this area.

Mrs. John D. Riner of Lafayette was elected second vice president. Her duties will be programming.

Mrs. Riner is concluding two years as president of the East Bay Club. Mrs. Riner is planning to attend the National ROAL convention in San Antonio, Texas, in June.

JUST one taste? asks Mrs. James Gliozzi, as she offers Mrs. William Russell (center) a preliminary sampling from the Linden Juniors Tasting Bee. They will hold their Tasting Bee at 25 Rheem Blvd. in Orinda May 18 from noon to 3 p.m. Mrs. Irving Moore holds the chafing dish. The luncheon will benefit Children's Hospital of the East Bay.
—Photo by Erwin Mattson.

Women Go Tahitian

A Tahitian theme will prevail at a party to be given May 16 by the Women's Club of Walnut Creek at the Don Nicholson home, 266 La Casa Via in Walnut Creek.

In charge of the affair are Mesdames Ernest Holman, Leonard Seclef, Henry Keith, Clarence Reichhold and Karl H. Baessler, all of the scholarship and mental health committee, in conjunction with members of the ways and means committee.

Members of ways and means who will work on the Tahitian mood, are Mesdames Charles Dennis, Peter Jarrett and Robert C. Nelson.

The public is invited to this event. Apparel in keeping with the theme is encouraged.

Upon entering the "Gates of Paradise" those attending will be escorted to the huki-lau buffet where various exotic foods will be served.

Tables will be located in the garden and alongside the pool. Strains of Hawaiian music will be played during the luncheon from 11:30 to 1:30, under the direction of Mesdames George W. Fox, Arthur Larson and Delmar Brussard.

During the afternoon, Soltau Swim School will present a program of water ballet. Featured will be Judy and Linda McFadden.

Also featured will be "The Sardines." This is a group of youngsters from two to five.

Mrs. Sue Gardner is the coach for the two groups.

Following the entertainment, the guests may walk through the bazaar and find shops displaying gift items, jewelry, potted plants and flowers.

Bridge and canasta will be played also.

For reservations contact any club member or call Mrs. Dennis, YE 4-4352; Mrs. Baessler, YE 4-4182 or Mrs. Richard King, YE 5-6744.

The proceeds of this affair will be given as a college scholarship.

Among those assisting the committees are Mesdames Sherman Camp, club president; Frank Kupper, Frank Scothorn, Roy Coats, Ivar Lindberg, Neleta Priger, Edward Bradley, Emile Martin, Arthur Leonard, Charles Spears, Cecil Jensen, Barney Gilbert, Robert Young, George Wheatley, Barclay Welch and Miss Gertrude Welch.

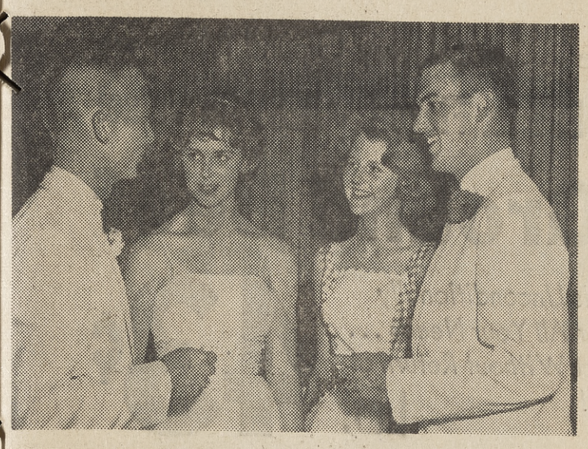

PICTURED chatting between dances at the annual University of California at Berkeley Alpha Chi Omega spring dinner-dance formal are Alpha Chi sisters Jan and Judy Partland, daughters of Mr. and Mrs. Frank J. Partland of Lafayette, and their dates. Jan's escort was Dick Nueman, and Judy was escorted by Fred Gregory. The dance was held at the Hilton Inn at the San Francisco International Airport April 14.
—Photo by Jay Case Studios.

Judith Mallory Wed Recently In Santa Monica

Mr. and Mrs. Stewart Mallory of Lafayette have announced the marriage of their daughter, Judith Ann, to Captain John Walter Mudie.

A nuptial mass was held at 11 a.m. March 4 at Saint Monica's Church in Santa Monica.

A reception followed at the Santa Ynez Inn, Pacific Palisades.

The bride wore a white silk and lace organza street length gown with a shoulder length veil.

Her maid of honor was Joan Karb of Piedmont, who wore a pink peau de soie dress with matching hat and carried a pink carnation corsage.

The bride's parents are residents of Laurel Drive in Lafayette.

The groom is the son of the Charles E. Mudies of Sherman Oaks. He is a graduate of the University of Michigan and has been in the Air Force since 1950 and the Strategic Air Command since 1958.

The new Mrs. Mudie graduated from Piedmont high school; attended Diablo Valley College. She affiliated with Junior Assistance League at Piedmont High.

For the past year and a half she has been a stewardess for United Air Lines. During that time she lived in Santa Monica.

Best man for the wedding was Pat Brown of Westwood. Ushering guests were: Charles E. Mudie, Jr., and Tom Lang of Sherman Oaks.

Miss Lucas Announces Engagement

At a dinner given for the two families by the parents of the bride-elect, the engagement of Beverly Ann Lucas to Douglas Anthony Long was announced.

Miss Lucas is the daughter of Mr. and Mrs. Joseph Lucas of Lafayette.

Her fiance is the son of Mrs. Emilia Long and the late Benjamin Long of San Leandro.

Beverly graduated from Los Lomas High School in 1959 where she was a song leader and a member of Genista Branch of Children's Hospital.

The future bride attended College of Holy Names and is now attending Armstrong College in Berkeley.

She has two brothers, Lawrence Lucas of San Anselmo and Robert Lucas of Walnut Creek.

The benedict-to-be graduated from Bishop O'Dowd High School in 1957. He is attending the University of San Francisco, majoring in transportation. He will graduate this year.

He has two brothers, Benjamin Long of Stockton and Reverand Richard Long. Sisters are Mrs. Melvin Gray of San Leandro, Mrs. John O'Connor of Hayward and Mrs. Robert Burkhart of Caracas, Venezuela.

The couple will be married by the benedict's brother, the Reverend Richard Long, sometime this winter.

A WINTER wedding is planned by newly betrothed Beverly Ann Lucas and Douglas Anthony Long. Beverly is the daughter of the Joseph Lucas' of Lafayette.
—Photo by Ted Gurney.

Secretaries Name Newly Elected Officers

Installation of new 1961-62 officers of the Contra Costa County Legal Secretaries Association, second district, was held following a dinner meeting at Paul's Place in Martinez, May 2.

Installing officer was Mrs. Kathryn (Charles) Wright of Richmond, first state vice-president of Legal Secretaries Incorporated of California, and installing marshal was Willard Ballenger, senior legal clerk of the Contra Costa county clerk's office.

New officers installed in a candlelight ceremony were: President, Mrs. Jacqueline Tompkins, Danville; vice-president, Mrs. Inez (Henry) Hartz, Martinez; corresponding secretary, Mrs. Lillian (William) Cooper, Antioch; recording secretary, Miss Diane Garavaglia, Crockett; treasurer, Mrs. Betty (Bill) Smith, Lafayette; NALS representative, Mrs. Evelyn (Fred) Purman, Walnut Creek; governor, Miss Mary Vargo, Antioch.

Newly appointed board members introduced by the new president were: Historian, Miss Cay Cardinale, Pittsburg; publicity, Miss Julie Vargo, Antioch; employment, Mrs. Marion Jones, Walnut Creek; parliamentarian, Mrs. Laura Martin, Pittsburg; program, Mrs. Barbara Petersen, Walnut Creek; inter-club, Mrs. Carmen (Earl) Sylvester, Pittsburg; legal procedure, Mrs. Val (Joseph) Bellaria, Crockett; ways and means, Mrs. Marilyn (Bill) Simmons, Martinez.

Special guests were the Honorable Judge and Mrs. Martin E. Rothenberg and Dick Attinello, court clerk.

Concluding the ceremony, the outgoing president, Laura Martin, was presented the gavel and her past president pin by the new president, Mrs. Jacqueline Tompkins.

Nancy Seibert, John Henderson Exchange Vows

Performing the nuptial ceremony, the Rev. William Carl Thomas married Nancy Seibert and John Wayne Henderson March 18.

The couple wed at the Lafayette - Orinda Presbyterian Church in Lafayette in a 1 p.m. ceremony.

Nancy is the daughter of Mr. and Mrs. Allen Seibert of Lafayette. She was given away by her father.

John's parents are Mr. and Mrs. Maurice C. Henderson of Portsmouth, Ohio.

For her wedding, the new bride wore a Fanya designed informal gown fo candlelight silk linen with a picture neckline and softly draped skirt.

Her shoulder length veil was held by a silk illusion net with a crown of net and seed pearls. An heirloom peal necklace was worn by the bride.

The bridal bouquet of a cascade of white carnations, sweet peas and butterfly orchids was carried by Nancy.

Attendant to the bride was Elinor Mezger of Sunnyvale. Elinor wore a light aqua silk shantung sheath dress and carried pale yellow carnations. Her accessories were bone colored.

Best man was Robert Pritchard of San Francisco. Robert Seibert of Lafayette was usher.

A reception following the ceremony was held at the home of the bride's parents in Lafayette. White spring blossoms decorated the house.

The bride's mother wore gold colored silk shantung with matching flowered hat and orchid corsage.

The bridegroom's parents were unable to attend the wedding because of illness of Mrs. Henderson. The senior Hendersons plan a trip to the West Coast as soon as possible.

A wedding trip to Lake Tahoe and Squaw Valley was planned by the couple. They will reside in San Francisco.

The new Mrs. Henderson graduated from Acalanes High School and attended Diablo Valley College and Munson's Secretarial School. She is employed as a secretary at the Bank of California in San Francisco.

'Salad Day' Coming Soon for Alumnae Group

The Contra Costa Alumnae of Gamma Phi Beta will have their annual salad tasting luncheon May 18 at 12:30 at the home of Mrs. Gardner Rogers, 1432 Edward Court, Lafayette.

Proceeds from the party will go toward summer workshops for teachers of the gifted child.

In preceding years workshops have been held at the University of Nevada and San Jose State College from proceeds donated by the Gamma Phi active and alumnae chapters.

Mrs. George Schrauth is in charge of the party and reservations may be made through Mrs. Rogers.

Volunteers Pick New Executive

Merritt Volunteers are busy completing last minute plans for their annual spring meeting May 16 at the Piedmont home of Mrs. Paul L. Davies Jr., which will mark the fourth anniversary of volunteer services at Samuel Merritt Hospital.

Attending from this area are the following women: Mrs. Henry Guy of Moraga, Mrs. Ray Falk of Lafayette, Mrs. Raymond Ralph of Orinda.

New auxiliary members who will attend from Orinda are Rosemary Jones and Dorothy Meredith. From Lafayette, the Mesdames Arthur James Ford, Richard Coggin, Lucile Hoyt and Robert H. Reid.

Mrs. Paul C. Samson, also of Lafayette, will attend.

Candy stripers who will be at the gathering are Anne Warner and Marion Loomis of Moraga; Byrnace Thrailkill of Orinda.

Gail Dinwiddie Is Betrothed To Jim Thomson

Recently announced by the bride-elect's parents is the engagement of Gail Dinwiddie to James George Thomson II.

Gail lived in the Lafayette area until four years ago when her parents, the W. Stewart Dinwiddies, moved to Reno, Nevada. She is a graduate of Acalanes High School.

The future benedict is the son of the James G. Thomsons of Pleasant Hill. He graduated from Pleasant Hill High School.

Both Gail and Jim are graduates of Oregon State College. Gail is a member of Alpha Phi; Jim belongs to Lambda Chi Alpha.

Jim is the grandson of Mrs. Jane Thomson of Altadena and Mrs. Sherril Harpoole of Palm Springs. He has a sister, Mrs. Jack Carlson of San Jose.

Gail's brother, Parker, also resides in Reno. She is the granddaughter of Mrs. Francis Charles Favier of Berkeley and Mrs. William S. Dinwiddie of Lafayette.

The newly affianced couple plan to wed June 24 at St. John's Presbyterian Church in Reno. They intend to live in the Bay area.

League Will Show S.F. Riot Film

At the May 17 meeting of the League of Jewish Women, the film "Operation Abolition" will be shown.

The league, Sister hood of the Contra Costa Jewish Community Center, will hold an election at the 1 p.m. meeting also.

After the film is shown, a discussion with Craig Bull, speaking in favor of the controversial film, and attorney Douglas Page, against, will be featured.

Refreshments will be served. A baby sitter service is available.

The meeting will be held at the center, 3800 Mt. Diablo Boulevard in Lafayette.

Miss Johnson Tells Betrothal

Announced recently is the engagement of Miss Margaret Elinor Johnson to William Charles Ulrich.

Margaret is the daughter of Mrs. Marcus Eugene Johnson and the late Lt. Col. Johnson, USAF Walnut Creek.

The future bride is a senior at Acalanes High School.

William is the son of Mr. and Mrs. Lawrence W. Ulrich of Walnut Creek.

He graduated from Acalanes High School and attended Pomona College and Diablo Valley College.

May Meeting Set For P.E.O. Sisterhood

The May meeting of the East Bay Reciprocity Bureau of the P.E.O. Sisterhood, will be held May 17, at the Walnut Creek Women's Club, Walnut Creek.

Hostess chapter will be OF; decorations, DZ; program, JA.

All unaffiliated P.E.O.'s are most cordially invited to attend and may make reservations with Nellie Jarolman, 730 Wala Vista Avenue, Oakland, TE 2-1802.

Debs Are Named

East of the Tunnel debs who will take their bows as 1961 debutantes December 22 at the Winter Ball, Claremont Hotel, have been announced.

The first event will be a tea at the home of Mrs. Stuart Rawlings in Piedmont May 13 for the debs and their mothers.

The debs are: Suzette Abbot, daughter of Mr. and Mrs. Samuel Abbot of Diablo; Sally Holabird, daughter of Mr. and Mrs. Evans R. Holabird of Orinda; Barbara Sawyer, daughter of the E. P. Sawyers of Lafayette; Cheri Sharp, daughter of the James L. Sharps of Orinda, and Martha Lee White of Oakland, niece of Mrs. James Jay Panbgurn of Lafayette.

BRIDGE anyone? Mesdames Roland Bianchi (left), William T. Worden (center) and David Armstrong study the cards in anticipation of the dessert bridge party held Wednesday by the Diablo Valley Alumnae of Alpha Gamma Delta.
—Photo by Bob Rush.

Rhodes
the new name for kahns

Mother is hoping for beauty by Vanity Fair

Alencon-style lace bodice and 8 inches of lacey scalloped hem make this slip of quick-dry nylon tricot a dream to own, a beauty under sheers. 32-40, in white, black, pink fire, or ice. 8.95

Matching brief panty, white, black, pink fire, ice, heaven blue, sizes 4-7, $2

Matching half-slip, white, black, pink fire, ice or heaven blue, S, M, L, 3.95

Lingerie, street level

Oakland, 1501 Broadway • Concord, 1675 Willow Pass Road

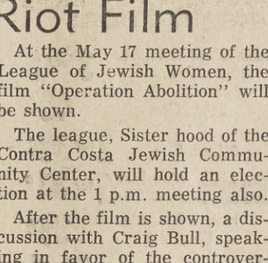

MOTHER'S DAY SPECIAL!
ROCKET WAVE
Permanent Wave
Reg. 20.00 NOW 12.50 Complete
AIR CONDITIONED & AIR CONDITIONED DRYERS
International Charge Accepted
Henri's of Lafayette
3633 Mt. Diablo Blvd. AT 4-7161
FREE PARKING

Poverty Is Described

The world must find an answer to its population problems or face disaster, Dr. Robert E. Burns, president of the University of the Pacific, Stockton, told Contra Costa Junior College District audiences in a lecture last week.

Dr. Burns said that a skyrocketing birth rate is only widening the gap of "economic inequality" between the "have" and "have-not" nations of the world, arousing further discontent among the latter and making them still easier prey to Communist blandishments.

Fewer than 10 per cent of the world's population, Dr. Burns said, living on the North American continent, enjoy 75 per cent of the world's wealth and goods. While elsewhere on the globe "two-thirds of the people are undernourished, half of them live in mud huts, shanties, in caves and under trees. Sixty per cent are illiterate, and 75 per cent have an annual income of $100 or less."

IN THIS picture, he added, America has been painted as a "fabulously prosperous island, surrounded by an unhealthy sea of poverty and squalor in which millions of people are attempting to keep their heads above water."

A traveler to many countries, Dr. Burns said that in Calcutta, India, for example, tens of thousands of people sleep in the streets, hundreds of them dying each night. They cook their inadequate meals in the gutters over cow dung fires, and their children fight over garbage for something to eat.

Although India is the only country in the world with an official birth control policy, he said, "It has been met with amusement, laughter and shame."

He described Americans as fat and overstuffed on food and material wealth, and well satisfied with "our life in suburbia with our car pools, our swimming pools and our cesspools."

EXPANDING on his population control theme, Dr. Burns said that the birth rate is so high in India and China that the "political balance of the world" may be decided by these two nations within 10 years or less.

India, with 438 million people, will have 80 million more mouths to feed within seven years, while the growth of China is so great it been estimated that by the year 2000—only 40 years hence—every other person in the world will be Chinese.

Thus, he warned, the matter of birth control must have first priority, if for no other reason than that the world will soon be unable to feed its people.

Dr. Burns suggested that America and the Western World mount a task force of tremendous proportions—as dramatic as the Crusades—to help the underprivileged nations of the world help themselves, largely through what he described as the development of internal capital.

SUCH CAPITAL would be created by "hard work and sweat," with its end product being continuously reinvested.

Christian missions have been helping the underprivileged for over 100 years with their schools, hospitals and social settlements, but the total effort is pitifully small, he said.

While he described President Kennedy's Peace Corps as a good (but not original) idea, he said the volunteers are "too few and too young."

As matters now stand, Dr. Burns concluded, impoverished nations, "given the choice between the Four Freedoms and four sandwiches, will take the four sandwiches.

Church Women Will Honor Members

The Women's Association of Lafayette-Orinda Presbyterian Church will hold a luncheon meeting and program honoring all new women members of the church at noon May 18 at the church.

Mrs. Robert W. Lazier, Jr., will discuss "Colombian Challenge" and present special music.

Nursery care for pre-school children will be available for mothers who wish to attend.

Lighting Fixtures
LAFAYETTE APPLIANCE AND ELECTRIC
Phone: ATlantic 4-4627

FOR MOTHERS DAY
The most appreciated gift for Mothers Day is a beautifully decorated cake from the Sugar Plum.
COOKIE BOXES
Lovely Gift Boxes of our finest cookies for Mother on her Day
SUGAR PLUM BAKERIES
Walnut Creek 1355 Main, YE 4-4637
Concord, MU 5-4392 Concord Blvd. and Colfax

ACADEMIC ASSOCIATES
Summer Tutoring Program for 13-Year-Olds and Above . . . July 10 through August 11
(3 times weekly)
☆ Multi-level Reading Development
☆ Organized Study Sciences
☆ Counseling
☆ Testing
LYLE F. OSMON, Dir. Couns.
503 Coralie Dr., Walnut Creek, YE 4-7456 (after 4 pm)

The Greeters
Eda Lippi
Contra Costa's Oldest
WELCOMING SERVICE
CONTINUOUS SINCE 1947
ANTIOCH, CONCORD, DANVILLE, LAFAYETTE, MARTINEZ, ORINDA, PITTSBURG, PLEASANT HILL, RICHMOND, WALNUT CREEK
A NEWCOMER MEANS NEW BUSINESS
LET THE GREETERS BRING THAT BUSINESS TO YOU
The Greeters 11 La Espiral, Orinda CL 4-3800 or CL 4-5790

Typewriters! Adding Machines!
NEW AND USED
REPAIRING
Call for Free Estimates
BROOKS TYPEWRITERS
511 Main St. Martinez
ACADEMY 8-2224

SCIENCE OF MIND and How to Apply It
at
1343 Locust St.
Walnut Creek, Calif.
Every Tuesday at 7:45 p.m.
DR. NORMA HAMMOND
Free Will Offering
All are Welcome.

Rent
The empty room or apartment immediately with a fast-working SUN Classified Ad!
PHONE
YE 4-5000
AT 4-4444
CL 4-4343

Safeway Ground Beef

Compare and you'll agree . . . all Safeway Ground Meats are
✓BEST for Quality! ✓BEST for Flavor! ✓BEST for Value!

Fresh Ground Beef
Safeway Ground Beef Is Unconditionally Guaranteed "BEST" For All Your Needs . . . Or All Your Money Back Without Return of The Meat!
Lb. 43¢

Fresh Ground Chuck Prepared From Lean U.S.D.A. "Choice" Grade Beef Chuck . . . M-m-m Good!—Lb. 69¢

Fresh Ground Round Exceptionally Lean. Prepared From Tender, Flavorful U.S.D.A. "Choice" Grade Beef Round—Lb. 89¢

Libby's Famous Foods
Peaches Freestone, Sliced or Halves 30-oz. Can 3 for $1
Beef Stew 24-oz. Can 49¢
Potted Meat 5½-oz. Can 2 for 39¢
Deep Brown Beans With Pork 16-oz. Can 2 for 31¢
Dill Pickles Halves & Whole 22-oz. Jar 39¢
Pitted Ripe Olives 7½-oz. Can 3 for $1
TOMATO JUICE Libby's 46-oz. Can 4 for $1

Fruit Drink Pineapple-Grapefruit Del Monte—46-oz. Can 4 for $1
Chunk Tuna Sea Trader—6½-oz. Can 4 for $1
Margarine Coldbrook—1-lb. Carton 2 for 35¢
Mayonnaise Best Food—Qt. Jar NuMade, 24-oz. Glass—39c 49¢

1c SALE ON TRULY FINE NYLONS
51 Gauge—15 Denier Dress Sheers
REGULAR HOSE—(Reg. Price 2 Pair $1.29) 1c Sale Price . . . 3 PAIR $1.30
SEAMLESS HOSE—(Reg. Price 2 Pair $1.89) 1c Sale Price . . . 3 PAIR $1.90
P.S. MOTHER'S DAY IS MAY 14TH!

Mrs. Wright's BREAD 100% Whole Wheat 15-oz. Loaf 27¢

With Your Hamburgers!!!
Tomatoes Firm and Fresh . . . Just Right For Slicing—Lb. 25¢
U. S. No. 1 **ONIONS** Famous Waldorf Pack, Yellow Onions 4 POUND PLIO BAG 25¢
LETTUCE HEAD • BUTTER • RED • ROMAINE VARIETIES . . . Your Choice 2 Heads 19¢

GREAT SCOT BUDGET BALANCERS
SCOT TISSUE Assorted Colors ROLL 10¢
Scot Towels Giant Size Roll 3 for $1
Scotties Facial Tissue—400's 3 for 79¢
Wax Paper Cut-Rite—125 Foot Roll 3 for 85¢
Scotkins Dinner Size Napkins—50's Pkg. 29¢

LIPTON SOUP MIXES
ONION . . . . . Package of Two 35c
MUSHROOM . . . . . Package of Two 39c
CHICKEN RICE . . . . . Package of Two 39c
BEEF-VEG. with Noodles . . Package of Two 35c
TOMATO VEG. with Ncodles . . Pkg. of Two 33c
TOMATO . . . . . Package of Two 35c
GREEN PEA SOUP . . . . . Package of Two 35c
CHICKEN NOODLE Package of 3 45c

Pure Orange Juice Lucerne Quart Bottle 39¢
Apple Juice Appletime—29-oz. Can 4 for $1
Margarine Sunnybank—Corn Oil—1-lb. Carton 3 for $1
Apple Pie Filling Comstock 25-oz. Can 3 for $1
Stewed Tomatoes S&W 16-oz. Can 4 for 85¢
Spaghetti Family Pack—4-lb. Package 69¢
Barbecue Beans S&W—15-oz. Can 5 for $1
Corned Beef Hash Dubuque 16-oz. Can 3 for $1
Calgonite For Electric Dishwashers—20-oz. Package 39¢

BREMNER CHOC. JUMBO PIES
12 Great Big Chocolate-Covered Cookies—The Children Love 'em!
12 COUNT PACKAGE 49¢

BANANAS
Choice, Golden-Ripe Central American Fruit
Good So Many Ways!
Pound 10¢

U. S. No. 1 Potatoes White Rose California Grown 10 Lbs. 35¢
Fancy Carrots New Crop . . . California's Finest! 2 Lbs. 19¢
Orange Juice VITA-PAKT REAL ORANGE JUICE In Decanter-Type, No-Return Bottles—Quart 49¢
Corn Fresh, Tender Golden Corn . . . California-Grown! 5 EARS 49¢

NOW ON SALE AT YOUR FAVORITE SAFEWAY
. . . Beautiful Break-Resistant, Chip-Resistant, Crack-Resistant
GAIETY MELMAC® DINNERWARE
Available in 4 Beautiful Mix or Match Decorator Colors!
•TURQUOISE •TANGERINE •STONE •YELLOW
Start with this 4-piece place setting . . . One full 10-inch dinner plate, one full-size coffee cup, one sauce and one six-inch sandwich-pie plate . . . $1.79

Unification of School Districts Is Moving Ahead

A master plan of unified school districts for Contra Costa County has begun to take shape after months of meetings held by the Contra Costa County Committee on School District Organization. Efforts are directed toward compliance with the state law that such a plan be ready by 1963.

If ultimately approved by the voters, nine to a dozen or so unified districts would operate in contrast to the present three unified, six high school and 22 elementary districts.

Current unification proposals are at all stages of development from a mere "under study" to actual approval.

THE AUGMENTED committee, which means the 11-member countywide group plus the boards of the school districts in the area concerned, have approved tentative proposals for two unified districts.

The first, to unify the area of the present Pinole-Hercules Union District, has the distinction of proposing the addition of high school education to a present elementary system rather than the usual combining of component elementary districts with an already existing high school system.

Second on the master plan map is the area of John Swett Union High School District, whose population is concentrated in a crescent from Rodeo to Crockett and Port Costa.

A unanimous vote by the augmented committee April 24 approving the tentative proposal for John Swett carried with it the proviso that the proposal not be submitted to the State Department of Education before the master plan itself, in effect making the unification measure contingent on the master plan.

ALSO INCORPORATED in the vote was the recommendation that the board of the unified district consist of seven members elected by areas.

Schools of the area are now governed by three five-man boards, those of John Swett, Rodeo and Carquinez, and two three-man boards, Selby and Port Costa, all elected at large within the districts.

The status of other areas within the county is as follows:

Alhambra and San Ramon Valley Union High School Districts—tentative unification proposal to go to a vote at the next meeting of the augmented committee in each of the areas.

ACALANES Union High School District—William Odell and Associates of Stanford University are recommending a plan this week subsequent to which a tentative proposal for unification of the entire area or organization of several unified districts within the area seems probable.

Richmond and Liberty Union High School Districts—under study.

These account for all areas of Contra Costa County not now served by a unified school district.

A tentative proposal for unification of the Alhambra area, including Martinez and Vine Hill, has been prepared by Dr. Frank Bradford — at the request of the organization committee chairman, Dr. Jack Shahbazian — for presentation at a meeting May 17 at 8 p.m. at the Martinez School administration building.

Sheriff Wants More Men; Supervisors Are Divided

County Sheriff Walter Young's recent request for 46 more men on his staff led Supervisor Mel Nielsen to point to the new proposals for forming special police service areas.

But Young also got support from Supervisor Edmund Linscheid of Pittsburg, who said, "If we don't have enough officers, we will have to provide them."

Nielsen said that Danville is considering forming a special police service area, and he added, "I'd like to see similar service areas in Orinda and Lafayette."

Sheriff's Patrol Capt. John Kirschner commented, "But in Pleasant Hill, with 35,000 people, we have one officer and one car."

Young had told the supervisors he wanted 46 men added to his staff of 166 employees, and 12 of the 46 will be patrol officers.

He said his office can patrol the county 24 hours a day, seven days a week with the augmented force.

The supervisors voted to hold a closed-door personnel session on his request sometime before the adoption of the 1961-62 budget.

Undersheriff Harry Ramsey told the supervisors that there are 127 police officers in the department now, serving 192,000 persons in the unincorporated areas, covering some 644 square miles.

Magic Values Will Be Attraction at Broadway Center

Magic will be everywhere in Broadway today through Saturday.

Ford Motor Company will be there with the Magic World of Ford Show, but the Broadway merchants are not to be outdone.

They'll be right there with Ford when they present Broadway Magic Values.

"OF COURSE, there's really no magic in our show," said George Webster, chairman of the Broadway Merchants' Association. "It just means that the Broadway merchants have united to offer you more outstanding bargains than usual."

The Ford show is designed for the whoe family, including magic tricks that you can practice at home. "We expect whole families to visit Broadway together during this special event," said Webster, "so consequently we have brought magic values on sale for the whole family."

BROADWAY SHOPPING Center was honored in being chosen as a location for the Ford show, as only a few shopping centers throughout the United States were so chosen.

As a result, Broadway merchants have gone out of their way to make this an outstanding spring event, said Webster.

Looking For A Change? Then Try This Bit

Family life is changing for the better, according to research which shows there is now stronger companionship and more democracy.

If you want to change things you aren't using into cash, the answer is a Sun classified ad.

Decide what you want to sell, then dial YE 4-5000, AT 4-4444 or CL 4-4343.

Here's how it paid these families:

Mrs. John Scott of 3 Totterdell Court, Orinda—beige rug "sold immediately."

Stuard Klitsner of 261 Los Cerros, Walnut Creek—refrigerator "sold first call."

Toastmasters Pick Officers

At a special Ladies Night meeting held recently at Kellogg's Restaurant in Walnut Creek, the Diablo Toastmaster Club installed new officers for the next six months.

Those appointed were: Keith Hudson, president; Art Hooper, administrative vice president; Byrd Thysell, educational vice president; Walt Taylor, secretary; Stuart Patterson, treasurer; Nat Davis, sergeant-at-arms.

Installing officer was Phil Horton, Toastmaster's lieutenant governor for Division B.

Dick Albert won the big cup for the best prepared speech with his humorous talk on "The Perfect Speech." Charlie Nordfelt presided over the prepared speech part of the program. The other main speakers were Rudy Altenhoff, Dean Burnside and Pete Schoenthaler.

Bob Ballock served as chairman for the Table Topics session. For the best impromptu speech in this portion of the program, Mrs. Art Hoover was awarded the trophy .

Stuart Paterson won the award for the best evaluator.

PH Marine Ends Combat Course

Marine Pvt. Dave W. Macdougall, son of Mr. and Mrs. W. N. Masdougall of 2460 Geraldine Drive, Pleasant Hill, completed a four-week individual combat training course recently at the Regimental Training Unit, First Force Service Regiment, Marine Corps Base, Camp Pendleton, Calif.

The instruction is given annually to each marine below the rank of staff sergeant to maintain his proficiency in latest infantry tactics, scouting and patrolling, first-aid, map-reading, mine warfare and defensive positions.

Always BEST

More Meat Favorites At Budget-Pleasing Prices . . .

Corned Beef Extra Lean, U.S.D.A. "Choice" Grade Boneless Briskets Vacuum Packed, Safeway's Own Mild Cure—Lb. 59¢

Small Bologna Safeway's 1st Quality—ONE POUND STICKS—Each 49¢

CANNED HAMS
Boneless • Cooked • Smoked
Famous, First-Quality Dubuque Brand!
5 Lb. Can $3.79

EDWARDS COFFEE
VACUUM PACK (1-lb. Can 49c) 2 Lb. Can 98¢

Airway Instant Coffee 6-oz. Jar 69¢

Grade AA Eggs
CREAM O' THE CROP
ALWAYS FRESH AT SAFEWAY!
MEDIUM Carton Dozen 37¢
LARGE SIZE . . . . Carton Dozen 43c
EXTRA-LARGE . . . Carton Dozen 47c

It's National Frozen Foods Week... Stock Up... SAVE!

Bel-air Peas	10-oz. Package	6 for $1
Bel-air Spinach	Chopped 12-oz. Package	8 for $1
Leaf Spinach	Bel-air—12-oz. Pkg.	8 for $1
Bel-air Rhubarb	12-oz. Package	5 for $1
Lemonade	Scotch Treat—6-oz. Can	8 for $1
Sliced Carrots	Valley Frost 2-lb. Plio Bag	39¢
Peas & Carrots	Bel-air 2-lb. Plio Bag	49¢

XLNT HACIENDA FOODS

Complete Mexican Dinner	16-oz. 59c
Beef Enchilada Dinner	14-oz. 59c
All Beef Taco	14-oz. 59c
Beef Enchiladas	12-oz. 59c
Taco-Ettes	6-oz. 39c

Tiny New Potatoes	McKenzies 2-lb. Plio Bag	49¢
French Fries	Crinkle Cut—Bel-air 2-lb. Plio Bag	59¢
Golden Corn	Bel-air, Whole Kernel 2-lb. Plio Bag	59¢
Mixed Vegetables	Bel-air 2-lb. Plio Bag	59¢
Fordhook Limas	Bel-air 2-lb. Plio Bag	69¢
Cheese Pizza	La Vera—18-oz.	89¢
Swanson's Pies	Chicken, Turkey, Beef—8-oz.	4 for $1

LUCERNE ICE CREAM
Assorted Flavors ½ Gallon 69¢

TOWN PRIDE Toppings
Butterscotch, Chocolate, Fudge, Caramel, Pineapple or Strawberry Regular Can 4 for 69¢

Cottage Cheese	Lucerne—Pint Carton (Quart Carton 57c)	29c
1st Quality Butter	Lucerne, Grade AA, Cubes 1-lb. Carton	69c
Whipping Cream	Lucerne—½ Pint Carton	29c
Cream Topping	Lucerne, Pressurized—7-oz. Can	49¢

Lucerne HALF & HALF
PINT CARTON 29¢

Quaker Oats 18-oz. Pkg. 2 for 45¢

Kellogg's Raisin Bran 9½-oz. Package 25¢

SAVE 5¢ ON CHEESE
5c OFF on any of the following Random Weight Packages of Safeway Brand Cheese:
Mild Cheddar, Monterey, Sharp, Longhorn, Burger Slices, Kumin-Ost, Extra-Sharp, Mozzarella, Romano, Dry Monterey, Sharp Club, Swiss or Imported Danish Bleu!
. . . Your Choice of Sliced, Chunk or Loaf!

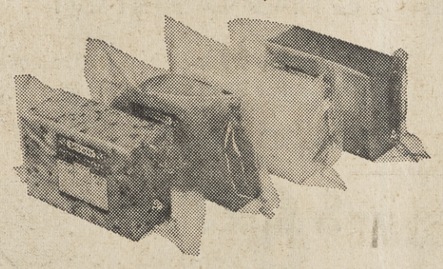

OLYMPIA BEER
6 Pack Glass Bottles—11-oz.
(No Deposit) $1.20

Hills Bros Coffee
Vacuum Packed—Always Fresh At Safeway!
1-Pound Can 65c
2-Pound Can $1.29

GRAPEADE
Empress 32-oz. Can 29¢

Brocade Liquid DETERGENT 22-oz. 39¢

White Magic BLEACH Gallon Glass 39¢

Brillo Scouring PADS 12 Pad Package 2 for 49¢

Captain Kitt CAT FOOD 6¼-oz. Can 10 for $1

Pooch Dry DOG FOOD 10-lb. Package $1.19

Calo DOG FOOD 15½-oz. 2 for 29¢

PORK ROASTS
From Select Small Eastern Pork Loins
Whole or Half Loins Your Choice—Lb. 55¢

Full One-Third Loin End Roast Lb. 45¢

PORK CHOPS

Strictly Center Cuts From Small Eastern Loins!
Lb. 79¢

COUNTRY RIBS

Meaty Rib Portions From Small Tender Loins...
Ideal For Barbecue!
M-m-m Good!
Lb. 45¢

Sunshine Hydrox Cookies	11½-oz. Pkg.	39c
Pancake Mix	Lund Swedish—1-lb. Package	39c
Pie Shells	King Charles, Pre-Baked Package of 8	49c
Muffin Mix	Duncan Hines, Wild Blueberry 13½-oz. Package	43c
Dubuque Chopped Ham	12-oz. Can	49c

Vienna Sausage	Dubuque 4-oz. Can	2 for 45c
Chili Con Carne	Dubuque (With Beans) 15½-oz. Can	29c
Ivory Soap	Medium Bar	3 for 35c
Camay Soap	Bath Bar	2 for 35c
Lava Soap	Medium Bar	2 for 29c

ADVERTISED PRICES EFFECTIVE WEDNESDAY, THURSDAY, FRIDAY AND SATURDAY
IN
Lafayette, Walnut Creek, Rheem, Orinda, Pleasant Hill, Martinez, Concord, San Ramon and Danville

SAFEWAY

Columnists to Be Topic Of Press Convention

Columnists and their contribution to the modern newspaper will be the theme of the 29th annual Western Catholic High School Press Convention tomorrow at Saint Mary's College.

The convention, oldest affair of its kind in the West, is expected to attract high school journalists from throughout California and neighboring states to the Moraga campus for a day of group meetings and workshops.

Bay Area columnists from all of the major daily papers will address the group sessions.

Besides the lectures and seminars, competition will be between the various high school publications.

Schools unable to send delegates may send copies of their newspapers for judging by staff members of the Saint Mary's Collegian, campus publication

Awards will be presented to the outstanding writers, photographers and newspapers in three classes of high schools: boys', girls' and co-institutional.

The press convention is sponsored by the Fourth Estate, Saint Mary's student journalism society. In charge of arrangements for the affair are John J. Tobin, Jr., instructor in English and Fourth Estate moderator.

SMALLER CARS

American cars are getting smaller, reports the California State Automobile Association. The average length of the 1961 models is 198 inches, compared to 211 inches for the 1960 models.

SINCE 1900 SIMON HARDWARE CO.

WALNUT CREEK
BOTELHO & SO. MAIN YE 5-8100

OAKLAND
800 BROADWAY TE 6-3010

FREE ORCHIDS

to the first 3000 MOTHERS who visit SIMON'S WALNUT CREEK STORE

OPEN til 9 pm
OAKLAND
MONDAY & FRIDAY
WALNUT CREEK
MON · THUR · FRI
OTHER DAYS
9 am to 5:30 pm

ONLY 4 DAYS til MOTHERS DAY

Starting Friday, May 12

SUN COTTAGE TENT
LIKE HAVING YOUR OWN CABIN!

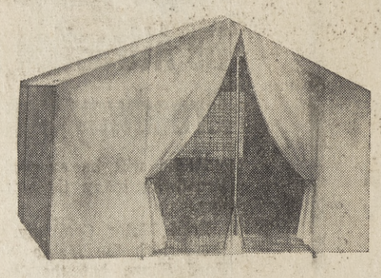

- SPACIOUS 10' by 7'4"—plenty of head room!
- Amerflex DRY TYPE finish (not cheap wet finish)!
- COMPLETE AND READY TO PITCH—all necessary poles, pegs and ropes included.
- SLEEPS FOUR ADULTS—and leaves plenty of room for an aisle or storage!
- BE COMFORTABLE on your camping trip, and stop
- LIVE LUXURIOUSLY on your camping trip. A poor night's sleep can ruin your fun!

Comp. at 59.95
46.00
Camping Department

COLEMAN PORTABLE ICE BOX
LIST 15.95 11.88

COLEMAN PICNIC JUG
MFR'S LIST 5.98 1-GAL. 2.99

3 LB. DACRON SLEEPING BAG
- Full 40"x81" cut size.
- Big zipper—two bags zip together.

12.99

COLEMAN 1 GAL. FUEL
MFR'S LIST 1.49 99¢

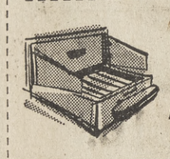

COLEMAN 2 Burner STOVE
MFR'S LIST 15.95 11.99

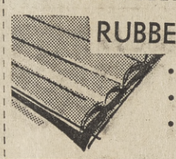

RUBBER AIR MATTRESS
- Comfy I-beam construction
- Double lock brass valve
- Rubberized fabric

3.77

BASS & SALMON OUTFIT

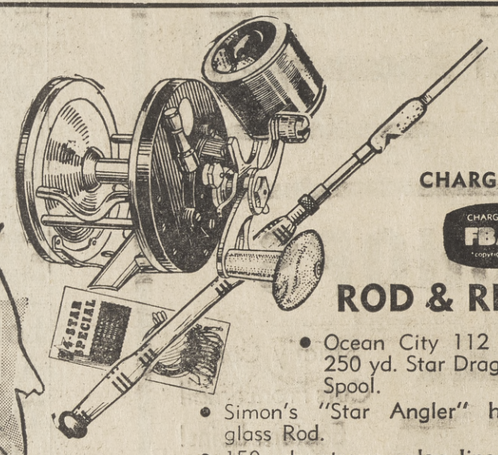

JUST SAY CHARGE IT!
CHARGE IT FBA

ROD & REEL
- Ocean City 112 Reel. 250 yd. Star Drag Free Spool.
- Simon's "Star Angler" hollow glass Rod.
- 150 yds. strong nylon line.
- 4 Star Special Hooks & Leaders.

Compare at 32.50 19.83

LITTLE LEAGUE BASEBALL SHOES

Comp. 4.99
3.49

AMERICAN MADE
- Rubber soles and cleats.
- All leather top.
- Sizes 1-8½.

STEEL CLEAT BASEBALL SHOES—Sizes 1-8½ 4.98

KEEP COOL THIS SUMMER
UNIVERSAL PORTABLE COOLER

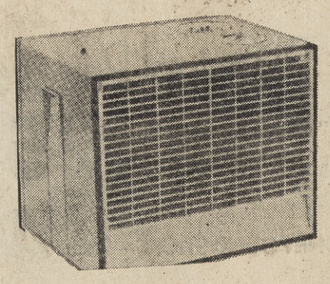

- Two-speed motor with built-in water recirculating pump.
- Filters air as it cools.
- Large volume air delivery — convenient top filling.
- Lightweight, portable—no installation needed.

29.88

Model #1300 .....
Model #1770 ..... 48.88
Model #2220 ..... 79.88

Plumbing Department

CABINET SINK
- Bonderized Steel to prevent rust!
- Acid-Resistant Porcelain One-Piece Top!

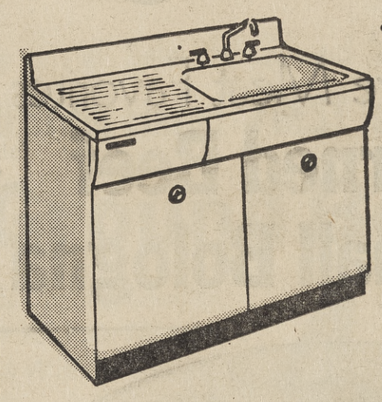

- Recessed Front Design—easy on the knees!
- Spring-Action Doors Open and Close Easily!
- Solid Brass Fittings—All Triple Chrome-Plated!

Comp. 102.95
64.88

Model DM-66 . . . . 104.88

Plumbing Department

30-GAL. GARBAGE CAN

- Heavy gauge steel takes the worst beating and still stands up!
- Thick galvanized coating to prevent rust and corrosion!
- Tight-fit lid keeps odors in- keeps flies and dogs out!

Reg. 6.25
3.66

Heavy Hardware Department

STANLEY TRAVERSE RODS
- Top quality rods with lifetime nylon EZ-Glide traverse action.
- Help transform the appearance of any room.

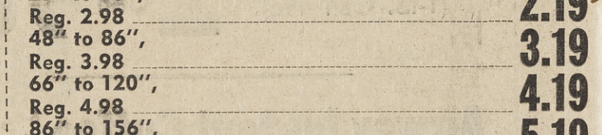

29" to 48", Reg. 2.98 ..... 2.19
48" to 86", Reg. 3.98 ..... 3.19
66" to 120", Reg. 4.98 ..... 4.19
86" to 156", Reg. 5.98 ..... 5.19

Home Improvement Department

EUREKA "VIBRA-BEAT" VACUUM CLEANER
MODEL 1010

- Complete with 10-piece set of deluxe cleaning tools. Beats—sweeps—suction cleans! Powerful, air-driven "Vibra-Beaters" loosen and dislodge embedded dirt.

Personal Shopping Only
CHARGE IT!

Vacuum Department

Usually 89.95
Simon's Reg. 64.70
SPECIAL 49.99

QUALITY
NATIONALLY FAMOUS DISTILLERS PRODUCE SIMON'S LIQUORS

"Bourbon Ace"
STRAIGHT BOURBON WHISKEY
86 Proof
8 Years Old
"A Real Buy" 3.59 5th
Full Quart Bourbon Ace Just 4.48

TM CLUB WHISKEY
86 Proof
Quantity Discount—3 Full Fifths $10

BOVANSKI VODKA
No finer vodka at any price!
SPECIAL . . .
3 Full Quarts 10.50

Liquor Department

STROLLER by STROLEE

Compare 24.95 NOW 16.88

You asked for it—now you've got it! Repeat sale of a truly top quality stroller by one of America's foremost manufacturers for infants. It's deluxe, free-wheeling something to be proud of! Sorry no phone orders.

Baby Things, Walnut Creek—Oakland

POLAROID CAMERA

Have fun with the world's most wanted camera . . . the famous Polaroid Land camera for pictures in 10 seconds.
76.85 Value
39.94
Pay only $5 monthly

POLAROID FILM

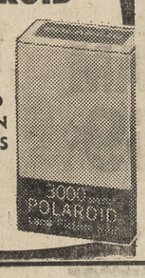

TYPE 37
3000 SPEED
PICTURES IN 10 SECONDS
1.59

PLASTIC SPRINKLER SYSTEM

SIMON'S PRICE
19.22
- Gives your Lawn or Garden the correct Amount of Watering.
- System includes 100 Feet of ¾-inch Plastic Pipe and 8 Sprinkler Heads.

Heavy Hardware Dept.

Fabulous Buy LADIES' PJs
Prints, solids, lacy trims. Drip-dry.
Regular 3.95-6.95 Slightly Irreg.
Simon Price 2.57

SPECIAL PURCHASE
SHIRTMAKER DRESSES
Drip-dries in solids, checks, prints.
Simon Price 3.95

PATIO POUFS in Many Colors
PINK, BLUE, GOLD, LILAC
Compare at 5.95
Simon Price 3.93

TUXEDO SWEATERS
JUST FOR MOM . . .
100% orlon bulkies. Several colors.
Compare at 5.95
Simon Price 3.93

Shoes for the Lovely ON MOTHER'S DAY . . .

Ourentir e stock of famous Pretties Ladies Dress Shoes now reduced for a limited time only. Patterns shown are only a few of the many styles available. Patent leather, black, bone, white, pastels; high and medium heels.

REG. TO 9.99
$6.77 per pair
- Top quality
- Fair prices
- Huge choice

SEE OUR MARVELOUS SELECTION OF HAND BAGS FROM 2.79

GROUPS OF DRESSY FLATS
- Black
- Bone
- White

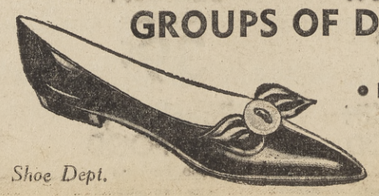

Shoe Dept.

Now Only 2.99

Prune Men Like Program

State director of agriculture Charles Paul has announced that a large majority of producers of dried prunes who participated in a referendum closed on April 17, favor continuation of the State Marketing Order for California Dried Prunes.

The marketing order will continue in operation, he said.

Final tabulation of valid ballots received by the State Department of Agriculture resulted in a count of 97 per cent favoring continuation, according to the Bureau of Markets.

The Marketing Order for California Dried Prunes, commonly referred to as the State Advertising Program for Prunes, became effective January 1, 1952.

It authorizes advertising and

The advisory board of the marketing order consists of 14 producer and seven processor members and their respective alternates.

The principal prune producing counties of the state include Contra Costa, Mendocino, Lake, Napa, San Benito, Santa Clara, Santa Cruz, Sonoma, Butte, Colusa, Glenn, Sacramento, Solano, Sutter, Fresno and Tulare.

SINCE 1900
SIMON
HARDWARE CO.
WALNUT CREEK
BOTELHO & SO. MAIN YE 5-8100

SIMON'S WALNUT CREEK IS THE WORLD'S LARGEST HARDWARE STORE — 100,000 sq. ft. of fabulous buys in a complete shopping area.

SAVE THIS AD... GOOD THURS.-SUN.

YOU GET MORE AT SIMONS

MONEY-BACK GUARANTEE

BIG SELECTION — 27 complete departments with tremendous variety and best brands at Simon Low Prices, of course.

SERVICE — We have trained, cheerful sales personnel eager to help you. Also self-service if you're in a hurry.

SIMON PRICES — Shop Simon's sure of saving. Our low markup policy guarantees you savings—every day — not just sale days.

NO MONEY DOWN

YOU CAN CHARGE IT — Open an account in moments with any recognized credit card. Name your own payments. Add to it anytime.

60 YEARS RELIABILITY — Several thousands of Bay Area families are our customers over 60 years of continuous growth. Our policy is satisfaction or your money back.

CUSTOMER PICK-UP — A fabulous service. Shop with cart, check out at exit, drive to pickup where your purchases will be waiting and loaded into your car.

INSTANT CREDIT FREE PARKING

POWER MOWER
Big 2½ HP
29.99
39.99 value
• Full 1-yr. Clinton guaranteed engine.
• Rotary design eliminates most trimming.
• Big 19" tempered steel blade.
• Zips through the tallest grass!
Garden Department

OPEN til 9 PM
Mondays, Thursdays, and Fridays

NURSERY SPECIALS
Mother's Day Bargains In 1-gal. Cans
• Juniper Tams. Low growing ground cover.
• Dwarf Meyer Lemon. Fruit this summer.
• Oleander. Just coming into bloom.
• Ceanothus horizontalis. Blooming ground cover.
• Star Jasmine. Beautiful fragrance, flowers.
• Hibiscus. Fast-growing, lots of color.
• Lantana. Climbing and spreading varieties.
Hundreds of other plants to choose from in our big 10,000 sq. ft. Nursery! All at Low Simon Prices!
YOUR CHOICE 77c

MOM
ONLY 4 DAYS til MOTHERS DAY

CORNING WARE
1-quart Sauce Pan and Cover
Reg. 3.95
2.88
HOUSEWARES

DANISH Modern CHAIRS
• Poly Foam Cushions
• Choice of Colors:
AQUA
TOAST
BROWN
TANGERINE
• Zipper Cushions
Walnut Finish
24.88
Furniture Department

MEYER LEMON TREES
• Fragrant blooms 8 months a year.
• Full-size fruit this summer.
• Grows to 5 ft.
COMPARE AT 1.50
59c
NURSERY

Cottage Garden Rhododendrons
A Mother's Day Special
• All sizes, budded or in bloom.
• Complete range of colors.
• Many Garden Show prize winners.
9x12 Grade..Reg. 5.83..4.95
12x12 Grade..Reg. 6.69..5.45
12x15 Grade..Reg. 7.49..5.95
NURSERY DEPT

ROTISSERIE
• Broil, roast, grill, fry.
• Heat-quick Cal Rod element.
• Spatterproof Glass Drop Door.
HOUSEWARES
Reg. 69.88
49.88

2 for $24 CHAISES WITH PADS
• Hidden Arm adjustment—Four positions.
• Weather resistant Vinyl Pad—Floral pattern.
• Sturdy All-Aluminum Frame.
Let Mom relax in the sun!
Garden Furniture

HOT WATER WHEN YOU WANT IT!
20 GAL.
• GLASS LINED, can't rust, corrode or crack.
• FULLY INSULATED, thick glass-impregnated rock wool.
• SAFETY-TESTED extra thick steel tank.
• TANK PROTECTION neutralizes corrosive action.
• LONG-LASTING FINISH in easy-clean white enamel.
FULL 10-YR. GUARANTEE
4-HR. INSTALLATION AVAILABLE
HI-INPUT BURNER FOR QUICK RECOVERY
$44
Plumbing Department

ELECTRIC BLANKET
SIMON'S PRICE
11.87
Charge It!
• Completely automatic—double or single bed size.
• Choice of colors. Two full year guarantee.
HOUSEWARES

Bohemian China
57 piece Service for 8
Reg. 39.50
17.88

SERVICE for 8
• Solid Stainless Steel.
• Attractively Gift-Boxed.
• 55 Pieces—Everything you need for a complete service.
Compare 19.95
14.88

New NYLONS TIRE SALE

Size	Blackwall	Whitewall
6.70 x 15	9.99*	11.99*
7.10 x 15	11.99*	13.99*
7.60 x 15	13.99*	15.99*

*Plus recappable tire, excise tax.
WHEEL-BALANCE 1.25 PER WHEEL
8.99
No Money Down!
50c A Week!
CHARGE IT!
Automotive Dept.

TV TRAYS
24.95 Value
9.88
• 4 large 16"x 21¼" rugged Fibron trays.
• Sturdy non-rock brass-finished legs.
• Choice of 2 beautiful patterns.

HEAVY BASE TUMBLERS
Reg. 29c 19¢
• Like hand-made Mexican glassware.
• Four practical sizes.
• Desert Gold or Clear.
HOUSEWARES

NEW CHALLENGER SCREEN DOORS
SPECIAL • Full ¾" thick, not ⅝".
• Locking corners can't pull loose.
• Complete with spring closer and pull latch.
9.88
DELUXE
• 2 sturdy aluminum push bars.
• Foctory-installed Expando-Grille.
• Deluxe hardware, of course.
14.88
STAR Performer
• New Precolite No Mar finish.
• ⅞"x2⅛" extruded aluminum frame.
• Electrowelded corners for extra strength.
18.88

SALMON EGGS
Haul 'em in with Simon's mouthwatering selection of fresh live bait, taste-tempting salmon eggs, tantalizing trout flies!
WORMS Box of 50 Red 45c
TROUT FLIES 3c
12c
2 oz. jar
TROUT SEASON NOW OPEN!
Sporting Goods Department

THERMO TRAY Electric FOOD WARMER
9x12 ..... 5.88
12x20 ..... 7.88
15x20 ..... 9.88
HOUSEWARES

TRANSISTOR RADIO BATTERIES
• Hi-Test 9-Volt Radio Batteries.
• Heavy Jacketed to Prevent Leakage.
• No Limit—No Dealers.
2 for 47¢
APPLIANCES

Quick-drying & Washable!
COVERS MOST SURFACES IN ONE COAT
• 16 colors & white to chose from.
• wash brushes or roller with water.
3.67 GALLON
Paint Department

SAVE ON FOOD PURCHASES WITH A HOME FREEZER
NORGE 12' UPRIGHT FREEZER
• 392 pounds food capacity.
• New Square-Line design.
• 5-year Food Protection Warranty.
Compare 249.95 $188
Appliances

CAMPING Specials
12' x 9' REAR ROOM TENT
• Bone Dry Finish, not paraffin-coated.
• Screened Window, Door, Rope-sewed-in Floor.
• Complete with Poles, Ropes, Stakes—Ready to Pitch!
JUST LIKE YOUR OWN CABIN
Compare At 49.95
$33.00

Famous-Name Freezer REFRIGERATOR
• 100 lb. capacity zero-zone.
• Automatic cycle defrosting.
• 2 doors—adjustable shelf.
Compare 339.95
$241

Tired of hanging out the wash?
FULL SIZE AUTOMATIC DRYER
• New Air-Flow system.
• Push-button convenience.
$98

PORTER CABLE 6½" HEAVY DUTY SAW
• ALL BALL BEARING, HEAVY DUTY.
• FAMOUS KICK-PROOF CLUTCH
• CUTS 2" DRESSED LUMBER AT 45 DEGREES.
factory demonstration
FRIDAY NIGHT ONLY
WALNUT CREEK STORE
63.71
Machinery Department

More Seniors In School Than Ever Before

A record of 5181 high school seniors are currently enrolled in Contra Costa County's public schools.

They represent not only the largest class of seniors in the county's history but also the increased proportion of high school students to elementary, reports County Superintendent Floyd Marchus.

HE ATTRIBUTES this to: increase in the birth rate during World War II, more stable conditions — fewer boys leave school to enter the service — and possibly fewer students leaving for other reasons .

"Only a decade ago," commented the superintendent, "there were four children coming into the first grade for every one student graduating from high school. This is no longer true. The proportion is presently about two to one."

NOW ENROLLED in the first grade are 9888 children as compared to 8378 in the spring of 1951, an increase of 18 per cent. The number of high school seniors, however, has increased 160 per cent over the 1986 of 10 years ago.

Dr. Marchus said the March 1961 report shows elementary enrollment to have increased only 2.2 per cent over a year ago, while junior and senior high school enrollment is up 7.2 per cent.

Most rapid school district growth between last spring and this occurred in Moraga and San Ramon Districts, each 27 per cent, due to heavy residential construction.

San Ramon Valley Union High School District and the two-teacher Canyon School each experienced 15 per cent increases, and Antioch Unified elementary and Acalanes Union High School District and Mt. Diablo Unified high school enrollments were next at 12 per cent.

NINE per cent increases were registered by Pinole - Hercules Union School District and the junior-senior high school enrollment of Pittsburg Unified District.

Total enrollment, including 3801 in the Contra Costa Junior College District, is 112,893. This is down from last October's 113,891 but 4.5 per cent higher than the total of 108,075 in March 1960.

Pitts Is In Korea

Army Pvt. Henry G. Pitts, son of Mr. and Mrs. Harry E. Pitts, 2421 Warren Road, Walnut Creek, recently arrived in Korea and is now serving with the 1st Division's 9th Cavalry.

He attended Stillwater Cove High School in Jenner.

ANTHONY SULLIVAN, center, new president of the Diablo Chapter, California Society of Professional Engineers, confers with his vice president, Stanley Thompson, at right; and District Attorney John Nejedly, installation speaker.

Engineers Install New Officers

The Diablo Chapter, California Society of Professional Engineers, held its annual installation dinner at Kellogg's, Walnut Creek last night.

District Attorney John Nejedly spoke on Law Enforcement in Europe.

Nejedly recently returned from a tour of several European countries. Combining business with pleasure he witnessed courtroom proceedings and visited penal institutions, as well as recording his travels on film.

Anthony J. Sullivan of 1399 Grove Way, Concord, was installed as president.

Other officers are A. Stanley Thompson of 121 Sonora Avenue, Danville, vice-president; William A. Shuerman of 3569 Brook Street, Lafayette, secretary; Blaine L. Bonacci of 1816 Granada Drive, Concord, treasurer.

Elaine Nelson Will Don The Blue Suit

Mrs. Elaine Nelson has been appointed a Walnut Creek Police Department traffic deputy, replacing Mrs. Patricia Anderson, who has resigned.

Mrs. Nelson was clerk-dispatcher.

She is being replaced by Mrs. Adrienne Fails.

Wetmore Is On 'Essex'

Jeffrey R. Wetmore, seaman, USN, son of Mr. and Mrs. Theodore Wetmore of 1775 Oak Park Boulevard, Walnut Creek, is serving aboard the anti-submarine warfare support aircraft carrier USS Essex operating out of Quonset Point, R.I.

The Essex is the "hub" of an Atlantic Fleet anti-submarine "hunter killer" group, a trained Navy team of submarine killers, composed of carriers, destroyers, submarines, carrier-based planes

Here's Help For Those Not Seeking Pension

The United States first started paying pensions in 1789 to veterans of the Revolutionary War.

But, if you're looking for a good job, classified ads lead you to it!

Read "Help wanted" ads to see what's open.

Place "Work wanted" ads to contact help-needing employers.

Dial YE 4-5000, AT 4-4444 or CL 4-4343 for an adwriter, as the people below did:

Bruce Handley of 280 Montecello Drive, Walnut Creek, an eight-unit rabbit hutch given to person paying for ad. He got 20 calls in two hours.

E. J. Noonan of 1224 Apple Drive, Concord, sold his gas range and baby crib and mattress. He got "many calls."

That's the way we like to do business.

—no "over the moon" offers —

—no ridiculous claims —

Frankly we can't save you hundreds more than any other dealer — and neither can anyone else. But here's what we can do — and what we will do right now.

We'll work out a buy or trade on a new Chevy that will be worth an extra $50. to $75. to you and we'll include the area's finest before and after delivery service.

Won't you come in and get out exact figures.

FOR

CHEVROLET

SATISFACTION

PARKER ROBB

WALNUT CREEK

Main and East

EVENINGS 'TILL 9 MON. THRU FRI. — CLOSED SUNDAY

BONGO EXPRESS

to trinidad, now leaving all jm sport shops! from the collections with a calypso beat, a voodoo shirt of white cotton, embroidered with orange and pink, 9.95, 10 to 16, and co-ordinated pants of bright hues, 7.95, 8 to 16. the robinson crusoe tunic of white cotton, 9.95, 10 to 16, and Caribbean knee skimmers of brilliant colors, 6.95, 8 to 14. all are among the fabulous forms of native dress at jm!

JOSEPH MAGNIN

1224 broadway, open monday and friday 9:30 to 9:00

63 MORAGA WAY **Black's** CL 4-4366 ORINDA

"THERE IS NO SUBSTITUTE FOR QUALITY"

Extra Tender Sirloin **STEAKS**
Boneless Bottom Round **STEAKS**
Boneless Rump **ROAST**
Boneless Cross Rib **ROAST**

89¢ lb.

TREMENDOUS VALUES

BEEFORAMA

"GREATEST INVENTION SINCE THE COW"

FINEST YOUNG U.S.D.A. CHOICE STEER BEEF --- AGED TO PERFECTION ---
BEST FOR FLAVOR BEST FOR TENDERNESS

Extra Tender T-Bone **STEAKS**
Boneless Top Round **STEAKS**
Small Lean Rib **STEAKS**
Prime Rib **ROAST**

98¢ lb.

3 LBS 2.65

Freezer Meats Our Specialty
All Meats Guaranteed
FRESH FISH DAILY

100% Fresh **HEN TURKEYS** 10 to 13 lbs. 49¢ lb
Tender & Juicy **CHUCK STEAKS** 59¢ lb
Lean & Meaty **SHORT RIBS** 49¢ lb
Sharp **Cheddar CHEESE** 75¢ lb
Eastern **SLICED BACON** 49¢ lb

HOME LAUNDRY 20 lbs. 4.29
HILLS COFFEE (2 lbs 1.17) 59¢ lb.
GOLDEN STATE BUTTER 69¢ lb.

NULAID **EGGS** lge. Grade AA 43¢
TUNA TIME **TUNA** 5 FOR $1
MJB TREE TEA **TEA** 48 BAGS 49¢
ANGELA COSTA—1-qt. **OLIVE OIL** 99¢
HUME FREESTONE—2½ **PEACHES** 4 FOR $1

FESTIVAL
Strawberry Jam, 44-oz. . 89¢

JERSEY BEST—Mince **CLAMS** 4 FOR $1
ROCCA BELLA SMOKED MED. **OLIVES** 3 FOR 89¢
CHEF BOY-AR-DEE **DINNERS** 39¢
GIANT SIZE **COMET** 2 FOR 39¢
PILLSBURY INST. MASHED—King Size **POTATOES** 59¢
PREMIUM NABISCO **CRACKERS** 25¢
FIGARO **CAT FOOD** 9 FOR $1
LYNDEN BONED—5-oz. **CHICKEN** 49¢
SALT SEA **CLAM CHOWDER** 4 FOR $1
BOUTONI SPAGHETTI **SAUCES** 29¢
LIPTON'S CHICKEN NOODLE **SOUP** 39¢
LOG CABIN—24-oz. **SYRUP** 49¢
BLUE BONNET **MARGARINE** 2 FOR 49¢

STRAWBERRIES' BEST FRIEND **QUIP** 49¢
CHOPPED—Bob Ostrow **BEEF 'N HAM** 3 FOR 99¢
DR. ROSS—Assorted **DOG FOOD** 8 FOR 99¢
PETER PAN—28-oz. **PEANUT BUTTER** 79¢
DENNISON—Family Size **CHILI with Beans** 59¢
NALLY'S BANQUET DILLS—Qt. **PICKLES** 37¢

FRESH VEGETABLE SALE

Firm Golden Ripe **Bananas** 2 lbs. 25¢

Large Firm Heads **LETTUCE** 2 FOR 19¢

Large Crisp Heads **CELERY** 15¢ ea.

Ex. Fancy Italian **Squash** 2 lbs. 25¢

FROZEN FOODS
no waste...no fuss

KOLD KIST **ROAST BEEF DINNER** . . . . . 49¢
CAL FAME **LEMONADE & JUICES, 6 oz. asstd.** . . 8/99¢
COUNTY FAIR **CREAM PIES** . . . . . 59¢

T&D Liquors

Orinda & Moraga Ice Cubes Available

T&D CROWN **VODKA** 5th 2.99
T&D **SCOTCH** DISTILLED & BOTTLED IN SCOTLAND 5th 5.29
BOURBON T&D PRIVATE STOCK 3.99

Science Seminar Is Enlarged

The Miramonte Science Seminar will be known next year as the Acalanes District Science Seminar, for this semester the group has been enlarged to include many of the outstanding science and mathematics students from each of the four high schools of the Acalanes District.

From Acalanes High School come Kieth Baldwin, interested in mathematics and physics; Don Brownlee to the physics group, Mike McCallister, interested in marine botany and biology; Bob Southworth to the chemistry group; John Riner, interested in math and physics; Jim Scotchlier to the life sciences group; Anders Swenson, interested in math and earth sciences; Linda Kaufman to the life sciences group interested in blood chemistry.

FROM LAS LOMAS come Kenneth Stenberg, whose interest is in mathematics, Robert Crooks interested in forestry and life sciences, Toni LeTendro to the chemistry group, Bob Lindsay interested in genetics to the life sciences group, Bob Odell to the physics group, Otto Carl Schatz III interested in marine biology to the life sciences group, Douglas Turner to the life sciences group, and Martin Sanborn to the mathematics group.

From Del Valle comes David Anderson, interested in plant tropism and forestry, to the life sciences group.

New members from Miramonte this semester are Brian Cartwright to the mathematics group and Larry Madin interested in the life sciences. These boys joined the 20 previous members from Miramonte who are listed by interest groups. In the life sciences section are Lynn Loveland, Lance Chilton, Nancy McKee, Karen Olsen and Barry Klopfer.

IN THE EARTH Sciences group are Sandy Corbett, Jeff Knudsen, Jill Taylor, David Deubner, and Mike Eaton. In the chemistry group are Fred Wright, Dave Wright, Ken Wagner and Ed Graham. In the mathematics group is Dick Miles.

In the physics group are Pete Parrish, Tom Strong, Steve Cantrill, Ken White and Tom Hutton.

Among the recent speakers to the entire group have been Dr. R. V. Pyle of the University of California on Sherwood Research, Dr. Joel Hildebrand on Helium, and Dr. Fred Tarp of Orinda on Marine Biology, Professor Streitweisser on Dynamics of Reaction Mechanisms, ad Dr. William J. Hamilton on Recent Experiments in Bird Migrations.

A SPECIAL event of interest was a trip to Placerville last weekend to the Institute of Forest Genetics. Sixteen students were accompanied by Walter Haefele, coordinator of the seminar; Harold Olsen, leader of the mathematics group, and Dr. Oliver Pearson of the life sciences group.

Their host was Dr. Robert Callaham, who showed the work going on there in their efforts to develop plants more resistant to disease or to fire, and to develop trees best suited to desired uses. They were the guests of the institute for the night so a jolly time was had by all.

BUILDERS' conference planners also include the ladies. Here are key planners for the Ladies Program, Walnut Creek Mesdames Glenn Hixon, Allan Fuller and W. L. Netherby, left to right. The conference is June 6-8 in San Francisco

D. V. Lockey Attends Foreign Affairs Confab

Donald V. Lockey, son of Mr. and Mrs. Robert H. Lockey of 855 Sibert Court, recently attended the U.S. Naval Academy Foreign Affairs Conference at Annapolis, Maryland, as a delegate from the United States Military Academy at West Point.

Lockey graduated from Acalanes high school and entered the U.S. Military Academy on a Congressional appointment.

Ministers, Morticians To Confer

Ministers and morticians will talk together this morning at 8 at the Walnut Creek YMCA office, opposite the Walnut Creek Methodist Church on Sunnyvale Avenue.

Breakfast hosts are ministers of Orinda, Danville, Concord, Pleasant Hill, Walnut Creek, Lafayette, Alamo and Martinez.

Sponsor of the Council of Churches of Central Contra Costa County, Dr. Philip Daunton is its executive director.

Rev. Carl Thomas, president of the Ministerial Fellowship, is breakfast chairman.

Rev. Robert Williams will present a paper and invite comments.

Almona Chapter Plans Meeting

The '42 Club of Almona Chapter 214, Order of Eastern Star, will meet at the home of Harriet Trumbull, 595 Walnut Avenue, Walnut Creek, May 24 at 12:30 p.m.

Dessert will be served.

Local Women Plan for Big Builders Confab

Mrs. Allan Fuller of Walnut Creek, chairman of the Ladies' Program Committee of the Pacific Coast Builders Conference, recently met with Mrs. Glenn Hixon of Walnut Creek and Mrs. W. L. Netherby, wife of the president of the County Home Builders Association, to plan the ladies' program.

The three-day conference will be held at the Sheraton-Palace Hotel, San Francisco, on June 6-8, and is expected to draw 2000 representatives of the home building industry.

Mrs. Fuller's committee has arranged a social program for the ladies beginning on the first day of the conference with a morning tour of San Francisco Bay followed by a fashion show luncheon, guided tours and several evening receptions on subsequent days.

Las Trampas Pool Opens Tomorrow

Las Trampas Pool will open tomorrow at noon, according to Howard Smith, president.

Smith said the pool will be open daily from tomorrow through October. A private community swim pool, Las Trampas pool is located by St. Mary's Road at Glenside Drive.

RE-DOING A ROOM?

BIG JOB OR SMALL: Converting to an all-electric kitchen? Adding those built-in bookshelves you've always wanted? EXPERT WORK and help in all details of planning are yours from Custom Construction Co. FAST AND THOROUGH...no delays...no interruptions. It's easier than you think to keep your home young, increase its value, add to your living pleasure! EASY FINANCING adjusted to your personal budget puts it all within your reach. CALL FOR AN ESTIMATE!

CUSTOM CONSTRUCTION CO.
2076 MT. DIABLO BLVD. • WALNUT CREEK • YE 4-9318

Mix-Kwik Cement Products Ready to use Just mix with water

BEST for Small Cement Jobs

MIX-KWIK
READY TO USE PRODUCTS
CONCRETE • MORTAR
PATCH • PLASTER • BLACK TOP ASPHALT
STUCCO • BONDING ADHESIVE
Buy MIX-KWIK from your favorite dealer

PRINTING
• OFFSET
• MIMEOGRAPHING
• DIRECT MAIL
YE 4-6221
The Mail Box 1601 LOCUST ST.
WALNUT CREEK CALIFORNIA

Need an Extra Day to Shop? Check This Guide for
SUNDAY SHOPPING
Building Materials • Sun. 9-12
Garden Supplies—Feed and Fuel
DIAMOND K SUPPLY
Mt. Diablo Blv., Lafayette AT 4-4477
Paint - Hardware - Garden Equipment
Equipment Rentals • Sun. 9-12
LAFAYETTE RENTAL AND HARDWARE
3697 Mt. Diablo Blvd. AT 4-4438

Rug Cleaning, Repair
YE 4-3202
Peshon Rug Works
2106 Main St., W.C.
Free Estimates
Pickup & Delivery Service
Alterations - Installations

Mother's Day
LOVING-LIVING GIFTS
AZALEAS—HYDRANGEAS
ROSES—HANGING FUCHSIAS
AFRICAN VIOLETS
RHODODENDRONS
CHRYSANTHEMUMS
ALL GIFT WRAPPED . . . NO EXTRA CHARGE!
LAFAYETTE
DAVE'S NURSERY
3685 MT. DIABLO • AT 4-4681

surprises FOR MOM
For Mother's Day give her potted flowering plants, beautifully gift wrapped. Such as rhododendrons, chrysanthemums, etc.; a small deposit will hold your gift until you wish to pick it up.
THIS WEEK'S SPECIAL
SNAPS Reg. $2.95 per flat 1.75
Open 9 to 5 Monday thru Saturday—Open Sunday 9 to 4
PLEASANT HILL NURSERY
P•H GARDEN CENTER
1531 Oak Park Blvd. (Corner Oak Park and Contra Costa Hwy.)
2 Miles North of Walnut Creek

CONTINUED by POPULAR DEMAND!
ORCHARD NURSERY'S
"Spring Fling" SPECIALS!
BEDDING PLANTS ZINNIAS—ASTERS—MARIGOLDS Reg. $3.50 Flat of 6 Doz. 2.79
DICHONDRA ..... only 59¢ Super bargain. Ideal, dense, green ground cover. Easy to manage. A square foot of sod (covers 30 to 40 sq. ft.)
TUBEROUS BEGONIAS From Vetterle & Reinelt Healthy! ..... each $2.50 doz. $18.00 hundred 25¢
HANGING BASKET FUCHSIAS Reg. $1.25 gal. ..... 98¢ Gorgeous colors. Bushy plants. Named Varieties
GARDENIAS Glossy-leaved plants with fragrant white blossoms. IN BUD & BLOOM ..... ea. 49¢
Aralias ..... gal. 77¢
Red Berried Pyracantha gal. 77¢
Ceanothus Horizontalis ..... 77¢
REDWOOD PLANTERS Ideal for Camellias, Citrus, etc. Trimmed with two extra strong brass brands. ..... Reg. $4.95 3.95
MANY, MANY MORE ITEMS NOT LISTED
No Deliveries on Specials
GUARANTEED TO GROW ORCHARD NURSERY and Florist
FOLLOW THE SIGNS TO ACALANES ROAD BETWEEN ORINDA AND LAFAYETTE
AT 4-4474

Choose the setting to make your dream home come true...
Your dream home, the home you see with your heart, requires a dream location...or the happiness you anticipate will be incomplete. The Osmundsen Co. will erect your home on land you already own or assist you in locating either in new Osmundsen developments or in established areas that meet your social and cultural requirements. The Osmundsen Co.'s superb designers work with you to bring into being the home that reflects you and you alone. Should you prefer, The Osmundsen Co. will build exactly to your architect's specifications. The best costs less than you think when you select The Osmundsen Co.
THE OSMUNDSEN CO.
Builders of Distinction
2076 MT. DIABLO BLVD. • WALNUT CREEK • YE. 4-9318
See Osmundsen homes in: BURTON VALLEY, RANCHO ROMERO, HIDDEN VALLEY KNOLLS & ROUND HILL ESTATES

WIN A DREAM TRIP FOR TWO!
2 FREE TRIPS TO SOUTH AMERICA OR HAWAII! $15,000 IN APPLIANCE GIFTS
You can win by entering the Reddy Recommended Dealer drawing...at an appliance dealer displaying the Reddy sign
1ST WINNER:
Trip for two around South America! Sixteen exciting days, 15,000-mile circle trip from San Francisco! Complete Pan American Jet Clipper® tour to Buenos Aires with 5 stopovers, including Rio de Janeiro—hotels and meals included!
2ND WINNER:
Trip for two to Hawaii! Ten-day, expense-paid exotic Island vacation by Pan American Jet Clipper® from San Francisco! A holiday you'll never forget!
101 ADDITIONAL WINNERS OF APPLIANCES WORTH $15,000!
26 WINNERS: A MAJOR APPLIANCE LIKE DRYER, REFRIGERATOR, DISHWASHER, TV SET, RANGE!
75 WINNERS: A MODERN ELECTRIC HOUSEWARE, SUCH AS COFFEEMAKER, STEAM IRON, AUTOMATIC FRYPAN OR MIXER!
EASY TO ENTER! A DRAWING DETERMINES 103 WINNERS!
Just fill out an entry blank and deposit it with any Reddy Recommended Appliance Dealer before midnight, June 3. Entry blanks included with current PG&E bills—also available at Reddy Recommended Dealers and PG&E offices. Submit one entry. Drawing open to all PG&E customers except industry employees. Winners determined in a drawing on June 16, 1961 and will be notified by mail.
FREE PG&E REDDY LAPEL PIN-ASK YOUR DEALER
Sponsored by Northern California Electrical Bureau, Gas Appliance Society, and appliance manufacturers and distributors of the following brands:
Admiral, Amana, Ben Hur, Blackstone, Dumont, Easy, Fedders, Frigidaire, Gaffers & Sattler, General Electric, Gibson, Hamilton, Hoffman, Hotpoint, Kitchen Aid, Maytag, Minimax, Monarch, Motorola, Norge, O'Keefe & Merritt, Packard Bell, Philco, Philco-Bendix, RCA-Victor, RCA-Whirlpool, Roper, Speed Queen, Sub-Zero, Sylvania, Tappan, Trav-ler, Thermador, Waste-King, Wedgewood-Holly, Westinghouse, Zenith
118-WGE-561
YOU CAN BE A WINNER! ENTER TODAY AT A REDDY RECOMMENDED DEALER!
P·G and E· Pacific Gas and Electric Company

BIG FOOD SALE!

LOUIS STORES

Meat Items & Prices Effective at the Lafayette Louis Store Only– 3649 Mt. Diablo Blvd.

PRICES EFFECTIVE WED., THURS., FRI. & SAT., MAY 10, 11, 12, 13
We Reserve the Right to Limit Quantities

STEWING BEEF Boneless USDA Choice 69c lb

GROUND CHUCK Extra Lean Fresh Ground 59c lb

SLICED HAM Center Cut 1st Quality 98c lb.

CROSS RIB BONELESS ROAST USDA CHOICE 79c lb

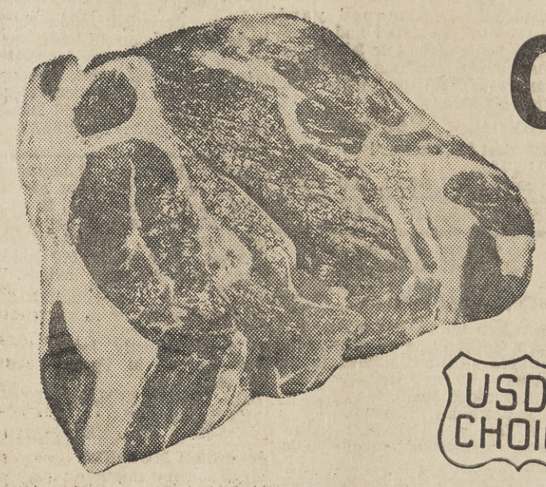

CHUCK ROAST CENTER CUT
Finest USDA Choice Quality Meat
Satisfaction Guaranteed
USDA CHOICE
LB. 39c

GRADE A BUTTER

DARIMAID 1-Lb. Carton Cubes 69c

FRENCH FRIES

SUPERMARKET Frozen Potatoes 9-oz. Pkg. 3 FOR 29c

LIQUID SKY DETERGENT

22-oz. Tin 39c

KAL KAN ROUNDS Chicken or Beef—15-oz. Tin 2 for 35c

APPLE SAUCE Apple Time—303 Tin 2 for 25c

CHUNK TUNA White Star—No. ½ Tin 4 for $1.00

NULAID EGGS Dozen Med. Grade AA 39c

INSTANT COFFEE TRUPAK 6-oz. Jar 59c

CHILI CON CARNE DERBY With Beans 15½-oz. tin 19c

UNDERWOOD DEVILED HAM ..... 2¼ oz. 2 for 39¢
GHIRARDELLI CHOCOLATE Ground—6c Off Deal..... 1 Lb. 49¢
ZEE TOILET TISSUE Family Pack ..... 4 rolls 33¢
MARY ELLEN JAM Apricot-Pineapple ..... 10-oz. Jar 29¢
RITZ CRACKERS Nabisco Stak Pak ..... 12 oz. 33¢
PARAKEET SEED Robinson's ..... 10-oz. Pkg. 23¢
CRACKERS STA CRISP Soda..... 1-Lb. Pkg. 25¢
EXPOSITION PEARS Black Label No. 2½ Tin..... 4 for $1
BRENTWOOD ICE CREAM Carnation ½ Gal..... 59¢

CHOW MEIN NOODLES Jan-U-Wine No. 2½ Tin..... 29¢
DURKEE MARGARINE ..... 1-Lb. Carton 29¢
DURKEE MAYONNAISE ..... 24-oz. Jar 49¢
BOOTH'S FILLET OF SOLE Frozen ..... 1-Lb. 59¢
S.O.S. SOAP PADS ..... 18 Pad Pkg. 45¢
PUREX LIQUID BLEACH ..... Quarts 19¢
GRAPE JUICE Betsy Ross ..... 24-oz. Tin 3 for 89¢
HANDI-WRAP ..... 100 Ft. Roll 25¢
HOLLY SUGAR ..... 5-Lb. Bag 55¢
CHEDDAR CHEESE Borden Natural Wej-cut..... ¾ Lb. 59¢
PEANUT BUTTER Plenty Good ..... 18-oz. Jar 39¢
GRAPEFRUIT SECTIONS Lake Wales (Broken)..... 303 Tin 6 for 1.00
BLEU CHEESE DRESSING Bernstein ..... 8 oz. 39¢

FOLGER'S COFFEE Regular, Drip or Fine 1-Lb. Tin ..... 59¢

FRUIT DRINK PINEAPPLE-GRAPEFRUIT Dole—46-oz. Tin ..... 4 for 1.00

LUNCH MEAT Bob Ostrow—All Reg. 33c & 35c Items—Pkg. ..... 3 for 79¢

COLLIER BRIQUETS Super Charcoal
5 lb. bag 59¢
10 LB. BAG..... 99¢

New White
POTATOES U.S. NO. 1 SIZE A 10 LBS 29c

POTATOES New Red..... 5 lbs. 29¢
GRAPEFRUIT COACHELLA Thin Skin ..... 5 LBS 49¢
FRESH CORN LARGE EARS Tender, Golden Kernels.... 5 FOR 39¢
YELLOW ONIONS U. S. No. 1 Oregon ..... 4 LBS 19¢

THERE'S A LOUIS STORE NEAR YOU LOCATED AT . . . . . .

- 3649 MT. DIABLO BLVD., LAFAYETTE • 721 GREGORY LANE, PLEASANT HILL • 1924 OAK PARK BLVD., PLEASANT HILL
- ALAMO MARKET PLAZA, ALAMO • 2150 SOLANO WAY, CONCORD ESTATES, CONCORD
- 3379 PORT CHICAGO HWY., HOLBROOK HEIGHTS, CONCORD

Be Sure—Deal with a "Realtor"

1. REAL ESTATE

FOR SALE
Houses to Be Moved
1441 Rudgear Rd., Walnut Creek
1443 Rudgear Rd., Walnut Creek
1449 Rudgear Rd., Walnut Creek
3 Lyman Court, Alamo
1411 Livorna Road, Alamo
122 Kelly Lane, Danville
For Information
Division of Highways
150 Oak Street, San Francisco
UNderhill 3-0222, Ext. 278

3 ALAMO

DELIGHTFUL SETTING AMONG LARGE OAKS
3 bedrooms, 2 baths, electric kitchen, finest carpeting and drapes, immaculate. No tract. Reduced to $25,900.
Distinctively different — custom colonial ranch home. 8 rooms, 2½ baths plus ½ bath in garden house. Large formal dining room, A-1 condition, west side ½ acre. Large trees, sprinklers, landscaping, brick patio, sewers. Reduced to $33,000.
Ray Henry, Realtor
ALAMO VE 7-5566

4 DANVILLE

BY OWNER, transferred to L. A., spacious ranch style home, one year old. Electric kitchen with built in barbeque, redwood beam ceiling living room, paneled family room, separate dining room, wall to wall carpeting and drapes. 2½ baths, 2 fireplaces, half acre corner lot, walnuts, fenced, landscaped, sprinkling system, flagstone patio. VE 7-2801, 335 Bonanza Way.

Sale Option or Lease
Rambling ranch home at end of cul-de-sac. 3 large bedrooms, 2 tile baths, with all brick double fireplace in family room, plus built-in barbecue. Complete built-in kitchen with dishwasher. Sliding glass doors to covered patio. Shake roof and siding. All landscaped. Terrific area. Only 4 yrs. old. $22,500 or $170 per month.
Jim Reid, Realtor
In the Heart of Alamo
VE 7-5557

4. DANVILLE

PUT the kids in one wing and yourself in the other of this 4 bedroom 1800 square ft. home. Large play room off patio. Beam ceiling living and dining room. Extras include walnuts, irrigation well, play house, dishwasher, dinette. $21,950. See any time. Call owner, VE 7-2291.

FIRST OFFERING—LIKE NEW, 4-BEDROOM, 2½-BATH RANCH HOME. All large rooms, cathedral living room, huge family room, 2 fireplaces, electric kitchen, perimeter heat, beautiful setting among large walnut trees. Large brick patio, fenced, landscaped, finest area. $33,750.
Ray Henry, Realtor
ALAMO VE 7-5566

BY owner, transferred, must sell, 3-bedroom, 2-bath, large patio, corner lot, $21,250. Good financing. 206 Verde Mesa, VE 7-2889.

3 BEDROOMS, 2 baths, rumpus room, 1 block Montair school. Near town. VE 7-5496.

7. CONCORD

$400 DOWN
Buys this 3-bedroom home. Hardwood floors, separate dining room, large kitchen, fireplace and 220V wiring. Electric range will stay. 1200 sq. ft. living space. Large lot in one of Concord's nicest areas. Full price $11,900.

AS LOW AS
$199 -- MOVE IN
New 3-bedroom home with built-in GE range and oven. Fireplace, large double garage, 30-gal. glass lined water heater, built-in china closet, many, many features you would expect and find in more expensive homes. Your smaller home may be taken in trade. Full price $14,900.
Dave Rockwell & Associates
1234 Monument Blvd. MU 5-2244

3 BEDROOMS, 2 baths, hardwood floors, FHA appraisal $12,750. Glenbrook Heights. Owner. MU 5-1266.

7. CONCORD

Want Elbow Room?
This home has street on three sides; 104x105 lot. 3 bedrooms, 1½ baths, lawn, shrubs, trees. Detached double garage has extra workshop space. All for only $13,850.
National Investment & Realty Co.
2193 Concord Blvd., Concord
MU 2-8400
Eve., MU 6-0818, MU 2-2758

ALMOST NEW
Beautifully landscaped yard, large patio, insulated and weatherstripped ranch style 3-bedroom, 2-bath home. Assume large FHA loan with $113 payments. Full price $16,950.
Bob Tyler, Realtor
1643 East St., Concord
MU 5-5292
Evenings MU 5-5267, MU 5-0358

8. PLEASANT HILL

$1750 DOWN
To New FHA Loan
Open Sun 1-5. 23 Dawn Dr., P.H. Then check these 10 outstanding features — all combined in one house:
1. radiant heat.
2. extra large rooms.
3. family room with natural wood wainscoting and sliding door.
4. refrigerated air conditioner.
5. ceiling insulation.
6. 1½ baths.
7. professionally landscaped level lot.
8. well and automatic pressure system for garden.
9. convenient neighborhood.
10. Clean and neat as a pin.

$17,950 FULL PRICE
Call AT 4-7033
Bill Glogovac, Realtor
3682 Mt. Diablo Blvd.
Eves. Walt Bond. DR 6-4991

Attractive Ranch
Style home, large tree covered lot, 2 bedrooms, 2 baths. Easily expandable. Asking only $12,950.

EXCELLENT INCOME PROPERTY
Corner lot, 1-bedroom home, with 2 baths, 1000 sq. ft. Can be converted into 2 apartments. Asking $13,950. Concord.
Land Properties Realty
3691 Mt. Diablo, AT 3-6241

COLLEGE Park — 3-bedroom, 2-bath, family room, landscaped, built-ins, fireplace plus barbecue, new carpeting, cooler, $17,950. MU 5-1860.

BY owner, 3-bedroom, double garage, fireplace, fenced, patio, fruit trees, 220 wiring, water cheap. Assume 4½% G.I. Seller will help finance. MU 2-3103.

10. WALNUT CREEK

QUAINT AND CUTE
A spotless, older two-bedroom south of Walnut Creek on very desirable level lot in excellent district. Expandable. Value priced at $13,250. Good financing. Eve. YE 4-2665.
Frank Keefe, Realtor
1330 Locust, W.C.
YE 5-6200

10. WALNUT CREEK

Call
Weekends Your Own
Gardening tasks are light in large yard skillfully landscaped for beauty, with minimum care. 3 bedrooms, 1½ baths, living-dining room, kitchen-dinette and double garage. Artfully set on level lot overlooking valley. Insulated. Extensive cement and gravel areas, covered patio and fencing, give your children a year round playground. Lafayette school district. **BY OWNER. YE 5-2133.** $18,950.

BY OWNER: Attractive contemporary, designed indoor-outdoor living. 3 bedroom, 2 bath, lots of glass, opening onto large tree-shaded brick patio. Hardwood floors, disposal, spacious closets. Neatly landscaped, good location. Excellent value at $16,750. YE 5-4663.

THREE bedrooms, 2 baths; end of cul de sac, ideal for children, 1400 sq. ft., plus 700 sq. ft. roofed or sheltered concrete patio; large landscaped lot, apricots, peaches, berries, close in, $21,000 includes rugs, drapes, other extras. YE 5-1885.

ACREAGE
3 acres, mostly level, terrific horse set-up in Ygnacio Valley. $12,850.
BILL ELLINGSEN, REALTOR
1472 Cypress, W.C.
YE 5-8383. Eve. YE 4-6918

MODERN MINDED?
Designed for minimum care and ultimate in care-free living. Swimming the year 'round in the 30 foot heated pool, surrounded by Honolulu-type lanais. Separate guest house has large playroom, two dressing rooms with built-in vanities, bath with stall shower. Luxury home ideal for entertaining. Owner leaving for Europe. $34,750.
Highland Realty Co.
1252 Civic Drive, Walnut Creek
YE 4-4406

EICHLER, owner 3 bedroom, 2 baths, family room, landscaped, draperies, carpeting, corner. Cul-de-sac. Low down payment. YE 5-0906.

BY Owner, near Parkmead School, 3 bedrooms, immaculate, 20x20 ft. downstairs hobby room, ⅓ acre fenced view lot, complete landscaping, asking $21,500. YE 5-1222.

OWNER. 3-bedroom, 2-bath, electric kitchen, family room, beamed living room, fireplace, W/W carpet, drapes, large patio, walnut and fruit trees, EBMUD, non-thru street. **POOL CLUB,** South W.C., 4½% GI, $22,950. YE 5-2793.

FOURPLEX — New modern two-bedroom units, good paying, fine location. Minimum of maintenance, level ground. Owner, YE 4-5354.

APPEALING 4-bedroom home, ranch styling, electric kitchen, 2 large baths, completely insulated. ½ acre, fenced, landscaped, walnut trees, includes carpeting and drapes. South of town. $27,500. 1699 Castle Hill Rd. YE 5-7699.

4 BEDROOMS, 2 baths, landscaped for easy care, evergreens, flagstone, Pool Club, $28,500. 12 San Jose Court, off San Carlos Drive.

LOCATION WOW! 3-bedroom home, beautiful corner lot, 15 trees, 3 minutes Walnut Creek shopping, schools close. $16,500; owner. VE 7-5201.

10. WALNUT CREEK

KEYS
To Better Living
THE RED FARMHOUSE . . . with a white fence and over ¾ acre of level beautifully tilled garden soil. A plush level green manicured lawn surrounds the home. Patio under the spreading walnut trees . . . This gracious country home has 2 big bedrooms, separate dining room and a Ranch-Hand kitchen. Long private drive. Detached garage and shop. $17,500.

YOU BET YOUR LIFE . . . you'll not beat this charming country place. Look high, wide and long to find a 3-bedroom, 2-bath home in such a fine location and in such a delightful setting. Beam ceilings, oak floors, central heat, secluded patio and wooded lot. $18,950.

OPERATION LEISURE . . . Have some summer FUN IN THE SUN being lazy and just lounging around your own POOL and cabana. Romp in the lawns, croquet, table tennis, sun tanning or barbecuing . . . 1700 sq. ft. in this whopper of a ranch house. 3 bedrooms, 1½ baths, family frolic room, separate laundry, 2-car garage and shop. Walnut trees, roses, shrubs galore and fenced privacy. Well and pressure system, patio too. $23,950.

Bill Hayward, Realtor
1534 Locust St. YE 5-3100

FOUR BEDROOMS
All that you would want. A fine young neighborhood, close to schools; the house is immaculate, neat and trim. A beautiful garden and patio. Central heating, dining area, 2 full baths, 220 wiring, insulated, and lots of fine wood paneling. FHA terms. $21,850.

A DINING ROOM
A nearly new red barn ranch home on a beautifully landscaped ½ acre. Besides the 3 large bedrooms there is a fine dining room, a separate family room and a full electric kitchen. This is a good buy at $37,750.
SCOFIELD, Realtor
AT 3-6239 Lafayette

PARKMEAD — Contemporary hillside. View, landscaped, two fireplaces, 3 bedrooms, 2 baths, electric kitchen including washer-dryer. Beam ceilings, cooler, EBMUD, close in, $22,500. FHA loan commitment $20,200. YE 4-2067. Principals only.

Grand Opening!
1592 San Luis Road, Walnut Creek
New deluxe 2-bedroom unit fourplexes. Four buildings to choose from. All electric kitchens, wall to wall carpeting and drapes. One unit is extra large with fireplace. Shopping, transportation and schools close by. View of surrounding hills, and excellent rental area. Low down or trade!
ENGLE REALTY
& Investment Company
HI 4-7664, YE 5-5577

OWNER, Walnut Heights, 3-bedroom, 2-bath, electric kitchen, extras. $22,950. YE 5-4644.

BY owner, 3 or 4 bedrooms, 2 baths, carpeting, drapes, walnuts, electric kitchen, quiet court. $19,250. YE 5-4381.

10. WALNUT CREEK

A PRIDE AND JOY
To own this spotless and impressive 3-bedroom in Ygnacio Valley. Large electric kitchen, separate family room, separate dining room, large bedrooms, and lots of closets. Excellent landscaping—fenced. In all about 1650 feet of living area for only $23,950. Minimum down payment. Eve. YE 4-4394.
Frank Keefe, Realtor
1330 Locust, W.C.
YE 5-6200

ABOVE AVERAGE
In a California ranch-style home with heavy shake roof on level easy-to-care for ⅓ acre. Value packed features include master tower TV roto, separate utility room, carpets. Master bedroom and bath with separate entrance to covered patio. Retired owner will consider all offers carefully as he must move. $24,500.
Highland Realty Co.
1252 Civic Drive, Walnut Creek
YE 4-4406.

A PICTURE PATIO
And a most appealing 2 bedroom, 1½ bath, 5 room home can be yours for $19,500. Real quality throughout, providing you with exceptional in and outdoor living (the covered patio has its own fireplace). Mother will love the worksaver kitchen and the room arrangement. Meticulously kept home, a joy to see. Owner-builder leaving for Alaska.
YE 4-7641 till 8 p.m. weekdays.
Barney Gilbert
REALTOR
1410 N. Main St., Walnut Creek

NEW 4 BEDROOM—2 fireplaces, family room. Large lot. $27,450—10% down, 30 year terms. Will cooperate. Fuller Lyman, OL 4-1478, OL 2-6293 eves.

BY owner — on one of the most beautiful courts in Walnut Creek, large bright, clean 4 bedrooms, 2½ baths, family room, utility room, completely landscaped ¼ acre, 7 beautiful shade trees. Walking distance from school and pool club, $26,900. 21 Forest Hills Drive, off Geary near Pleasant Hill Road. YE 4-5985.

3-BEDROOMS, beam ceiling, large covered patio, excellent financing, $16,500. YE 5-0860.

Ideal for Teenagers
Over 1700 square feet quality construction in this 5 year old rancher—immaculate, featuring separate family room, formal dining area, 3 bedrooms, 2 baths. All built-in appliances complement the cheerful kitchen with breakfast nook that just seems to say "good morning." Only $21,250. Call today for appointment.

BILL ELLINGSEN—REALTOR
1472 Cypress, W.C.
YE 5-8383. Eve. YE 4-6918

TREES AND QUIET
A roomy two-bedroom, ideal for retired couples or beginners. East Bay water. Walk to shopping. Pleasant Hill area north of Lafayette. This is a very desirable home priced at only $14,900, a 5¼% FHA loan of $12,395 can be assumed. Eve. YE 4-2665.
Frank Keefe, Realtor
1330 Locust, W.C.
YE 5-6200

10. WALNUT CREEK

THREE-bedroom, 2 baths; beamed ceiling, fireplace in living room and 18x24' family room; landscaped. $20,500. YE 4-8157.

DEAL, Carl H., Orinda — Two passes to Park Theatre.

Roses, Trees, Shrubs
Large fenced yard for seclusion and summer fun. Owner moving to another area. 3 bedrooms, 2 baths, electric kitchen, washer, dryer, air cooler. Can't beat all close to school and community this for $22,000. Very good area, pool. Call YE 5-7100, evenings AT 4-7371.
McElroy
Bailey & Ingalls, Inc.
Realtors
1332 Main Street, Walnut Creek

11. LAFAYETTE

POOLS!
20x40 kidney shaped with dressing room and cabana. 4 bedrooms, 3 baths ranch style on level acre. $67,500.

20x40 free form pool goes with 4 bedrooms, 3 bath executive home in fashionable Silver Springs. $52,500.

16x36 kidney shaped in beautiful view setting with 4 bedrooms, 3 baths. Charles Hill area. $52,500.

16x34 kidney shaped with fantastic view. Orinda, 3 bedrooms, 2 baths, $29,950.

MANY MORE AVAILABLE DOWN TO $16,450.
ROSS & KNIGHT
3407 Mt. Diablo Blvd., Laf.
AT 4-7002. Eve. CL 4-8579

Don't Diet—Buy It
Swim or dog paddle to your heart's content in this Alves Sunnyside pool, while you have a view of the world at your feet. Then enjoy a tasty BBQ on the cool, shady side covered patio. Oh, but you must see this charming, 3-bedroom, 2-bath home, carpeted throughout, it is so well kept. Many extra features you'll appreciate. GI loan, $25,950. Oh—appointment only we expect the stork to be flying around soon.
HAROLD NORDMEYER, Realtor
AT 3-8261. 3511 Mt. Diablo, Laf.
Eves.—AT 3-6716

IN TOWN
11-year-old 4-bedroom, 2-bath. Multiple zoned. Asking $18,600 for quick sale. **LAND PROPERTIES REALTY,** 3691 Mt. Diablo, AT 3-6241.

$12,500 — 2-BEDROOM, beautiful lot. HAINES REALTY. AT 4-4760.

OWNER. 3 bedroom insulated home. Carpeting, draperies, landscaped, fenced, located on court. AT 3-6094.

BY OWNER, $19,500. Close in, 3 bedroom ranch. Newly decorated, luxury w/w carpeting, drapes. Landscaping, patio, fence. AT 3-2927.

AN OLDER HOME ON APPROXIMATELY 2 ACRES, PRICED
$14,850
This place gives you a PEACEFUL COUNTRY FEELING amongst a SMALL ORCHARD of BEAUTIFUL WALNUT and APRICOT TREES. The home needs work. It has 3 BEDROOMS, living room, dining room, kitchen. Interior finished in KNOTTY PINE. THERE IS A PRACTICALLY NEW RUSTIC BUILDING 18/25 BUILT SEPARATELY. Close to shopping.

BUY OR SELL THROUGH RILEY E. GALLOWAY SERVING CONCORD SINCE 1949
2131 Concord Ave., Concord
MU 5-8900
Eve: Mrs. Vette, YE 4-2833

SUN
Classified Ads

ADS appear in 5 papers during the week: WEDNESDAY: Sun Shopping News. FRIDAY: Pleasant Hill Sun, Walnut Creek Sun, Lafayette Sun and Orinda Sun.
RATES: 14 words for $1.60, each additional word 10c (in 5 word groups). Same ad with no changes: Second insertion 80c; 3rd insertion and thereafter 70c on three runs. Wednesday and Friday papers are 1 insertion.
BARGAIN COUNTER: 10 words, 2 insertions for $1.70 for articles valued at no more than $15. 50c refund if articles sell first insertion.
DEADLINES: Tues. 10 a.m. Mon. 4:00 for canceling ads. Mon., 12 noon to place or cancel classification 68 and 69. Too Late to Classify, Tues. noon.
TELEPHONES: YEllowstone 4-5000, ATlantic 4-4444, CLifford 4-4343.

SUN INDEX

1. REAL ESTATE
3. ALAMO
4. DANVILLE
7. CONCORD
8. PLEASANT HILL
10. WALNUT CREEK
11. LAFAYETTE
12. ORINDA
13. LOTS & ACREAGE
14. REALTY WANTED
15. BUSINESS OPPORTUNITY
16. LOANS
17. COMMERCIAL PROPERTY
18. MONEY WANTED
19. BUSINESS RENTALS
20. RENTALS FURNISHED
21. RENTALS UNFURNISHED
23. RENTALS WANTED
24. RESORTS
25. WILL TRADE
26. USED TRUCKS
27. IMPORTED AND SPORT CARS
28. NEW CARS
29. USED CARS
30. BOATS & TRAILERS
31. MUSICAL INSTRUMENTS
33. BARGAIN COUNTER
34. APPLIANCES
35. HOUSEHOLD GOODS
38. MISCELLANEOUS FOR SALE
39. MISCELLANEOUS WANTED
43. WORK WANTED
44. HELP WANTED
44A. MEN WANTED
44B. WOMEN WANTED
46. LOST AND FOUND
47. PETS AND SUPPLIES
49. EQUIPMENT RENTALS
50. NURSERY SCHOOLS
56. REST ROMES
58. PROFESSIONAL
60. INSTRUCTION
65. RIDES
66. PERSONALS
67. PERSONAL SERVICES
68. SERVICES HOME & GARDEN
69. SERVICES
70. TOO LATE TO CLASSIFY

11. LAFAYETTE

UPPER HAPPY VALLEY
New Listing
Redwood modern, offering seclusion, level yard and patios. Many trees. Floor to ceiling windows, electric kitchen, built-in barbecue. This is a convertible 2 or 3-bedroom, 2-bath home. All wood interior. Quality carpeting and drapes included at the low price of $23,500. Eve. Mr. Permar, AT 4-4306.

BETTER THAN DUPLEX
Off Upper Happy Valley Rd. Spacious 3-bedroom, 2-bath ranch home, plus attached studio in-law apt., all on the same level opening to large secluded patio and barbecue area. Price reduced for quick sale, $27,850. Assume 4½% GI loan. Owner will help with down payment. Eve. Mr. Sherrod, AT 3-6322.
HILLSIDE REALTY
"At the Hillside Motel"
3738 Mt. Diablo, AT 3-8244

$450 DOWN — NON TRACT
3 bedrooms, 1½ baths, perimeter forced air heating, hardwood floors, separate dining room, detached garage, work shop, plus well & pressure system, deep lot, all included for only $13,750.
NO DOWN — TOP AREA
Brand new 3 bedroom, 2 bath built in electric kitchen, hardwood floors, trees, top buy at $16,750.
RATH
REALTY
3536 Clayton Rd., Concord
Eves: Ted, MU 5-5862
Max, MU 2-1535
Open eves 'til 9 Mon. thru Fri.

NEAR NEW CATHOLIC SCHOOL!
Luxury is within your means. See this outstanding Ygnacio Valley Ranch Style home — complete in every way. If you're the type that doesn't care about extra work or further expense when you purchase a home — **See this outstanding home value right now!** 3 bedroom, 2 baths, 2 fireplaces, lge. family rumpus room, **almost new,** only 1 year young, complete electric kitchen (range, oven, disposal, dishwasher), beautiful lawns — patio-fenced — nothing more to add, just move in and enjoy. **Terms:** Low down payment FHA or assume existing loan. **Full Price Only—$18,500.**

Love Seclusion?
By itself, but only 1 block to shopping — comfortable custom built — 2 bedroom, with two baths, large separate dining room, big ranch kitchen, spacious living room with huge fireplace, delightful patio, B-BQ, separate 2 car garage plus carport — fruit trees — sensibly priced at only $15,950. Adjoining lot may be purchased for $3,500. See this outstanding buy today.
OFFERED BY
T/A Poehler
ASSOCIATES
Realtors
Multiple Listing Service
Monument Blvd. at Carey Dr.
Across from Navlet's Nursery
MU 2-4150

COMFORTABLE—6 room home with 2 bedrooms, dining room, separate laundry, extra large double garage—in fact all the rooms are large! Corner lot, well kept yard with many trees and shrubs. Priced at **$10,950.**

AIR CONDITIONED 3 bedrooms, 2 baths, wall to wall carpeting, hardwood floors, 220 wiring, lots of extra cabinets in kitchen, double garage. Nicely landscaped, fenced. Well worth $14,500.

NEW—3 bedrooms, 2 baths, perimeter heat, electric kitchen, hardwood floors. Access to rear yard, quiet street, good view. An outstanding value at $15,950.

CLOSE TO SHOPPING, SCHOOLS, BEAUTIFULLY KEPT—4 bedroom home, 2 baths, efficient U-shaped electric kitchen, hardwood floors, dining area, sliding glass doors open onto covered patio area. Well and pressure system, attractively landscaped. Small down, FHA terms. **$16,250.**

4670 Clayton Road MU 2-6560
Wilke REALTY
1841 East Street MU 6-1234
Eves: MU 5-1221, MU 5-5501, MU 2-8848, YE 5-4726
MU 5-6412, MU 2-0159

$350 DOWN
2 bedroom home on Bonifacio St. New roof, new siding, redecorated, new linoleum in kitchen, hardwood floors, insulated. Drapes included. 220 wiring in washroom. Walking distance to shops. $11,000, F.H.A.
John H. Brinkers
Realtor
2600 Salvio St. — Concord
MU 5-8392

GRAND OPENING
Already 2/3 Sold Out
We proudly present
The 2nd Unit of
HIDDEN ESTATES
Nestled in the lovely green hills of Contra Costa County
Yet within minutes of all conveniences
$95 Down
Non-Vets or Vets
No Closing Costs or Impounds
Check these features:
- 3-4 bedrooms
- 2 baths
- General Electric
- Range, oven and garbage disposal
- Range fan and hood
- Hardwood floors
- 2-car garages
- Aluminum sash windows

From Concord area go west on Arnold Industrial Hwy., turn left at Hidden Estates Sign, and continue to Center Avenue to sales office.
— or —
north on Pleasant Hill Rd., turn right at Vinehill Rd., continue to Center Rd., turn right to Sales Office.
(Martinez Area)
Hours 11-8 Daily AC 8-1621

STOP PAYING TAXES ON YOUR EMPTY LOT
BUILD FOR INCOME
Houses From $6996
up to 100% financing on your lot
Duplexes—Fourplexes
Land Divisions
CALWEST Construction
887 Monument Blvd.
MU 6-1600
Eves MU 2-4040
CW5

MU 2-5840
1—3 bedroom, 2 bath, family room — hardwood floors, double garage. $900 down, $17,500 full price. A Real Buy!
2—Pleasant Hill area—3 bedroom, 2 bath, patio, drapes — $1550 down, $19,950 full price — A Jewel!
3—Separate quarters for mother, spacious home, beautifully landscaped yard.
4—4 bedroom, 2 bath, double garage. Holbrook area, pool privileges. Bring your down payment and move in.
5—3 bedroom, double garage. Paint for $400 down payment.
6—$200 down, 2 bedroom, garage partially covered to family room, gardeners delight. Price $10,500.
BURTON REALTY
810 Monument Blvd.
Concord—MU 2-5840

NOTHING DOWN
is the terms on this 3 bedroom plus rumpus home to GI's. **BIG 180 DEEP LOT,** 28' swimming pool with its own well & pump. Refrigerated air-conditioner. Fireplace in the living room. Wonderful neighborhood. Total price $14,500. DO NOT MISS THIS!
Thousand Oaks Realty Co. 1054 Monument Blvd. Concord MU 6-1420
CALL ANYTIME

EATS
Has the grocery bill got you down? On this 3 acre City farm you can grow more than enough food to keep the freezer full all year. Along with keeping livestock and animals necessary for the 4H projects for the kids. Maybe your present equity will make the down payment with re-financing. Home has 3 bedrooms, dining room, large basement, walking distance to all public schools. One horsepower pump on a 100 foot well. Buy now, get the garden in! Time's a wastin'. $18,500 clear.
Hiway Frontage INVESTMENT
Located on Clayton Road opposite Alberta Way. Walnut orchard, 203 foot frontage, 163 foot depth. This property can be zoned for apts., motel or professional buildings. 33,089 square feet for $13,000. It won't last long at this price.
I have many other farm, ranch, apt., motel and subdivision listings.
John H. Greer
Accredited Farm Broker
1721 Ayers Rd., Concord
MU 5-8031

Today's Top Buys:
DANVILLE: 3 plus acres, spectacular view, $11,450.
HIGHWAY 21 business frontage, lease or sell.
COMMERCIAL Kennel, ideal setup for Veterinarian, make offer.
SANTA CRUZ MOUNTAINS—Cabin on OVER one acre, only $4,500.
RENTALS
3 & 4 bedroom, 2 baths, $120 to $140.
SAN RAMON REALTY
VE 7-7275
Eves—VE 7-7684

MERCHANTS BUSINESS OPPORTUNITY
Buy in 20c per sq. ft. rent area, occupy for only 13½c. Over 32,000 sq. ft. lot, nearly 5000 sq. ft. building. Unlimited off-street parking.
Invest and sale! Call Mr. Holton, Arch McKinley Realtor, YE 4-8882.

COMMON SENSE
designed this comfortable home. Conveniently located. Quiet street. Ideal place to raise a family. 3 bedrooms, 2 baths, family room, large detached garage, pool site; All for $17,950 with only $1,450 down. Evenings Earl Duncan, YE 4-0314.

Arch McKINLEY REALTOR
YE 4-8882
1126 So. Main St., W.C.

ONE AND ½ ACRES
Willow Pass Road near City Hall. Can be zoned Professional and Multiple; Speculators or builders don't fail to check this at **$35,000**

$400 DOWN PLUS CLOSING
3 bedroom, 1 bath home in Gregory Gardens. Needs some work; handy with a paint brush? Then this is it. Large FHA loan; All this for a bargain price of **$12,250**

STRICTLY MODERN
Located on El Monte Drive, one of the better districts of Concord. Extremely well constructed by a master craftsman. 3 bedrooms, 2 baths, large family room, Electric Kitchen and a real nice lot. Can be financed by FHA loan **$21,500**

Ronayne SALES & DEVELOPMENT
MUlberry 5-8521
2275 Willow Pass, Concord

Subscribe to Friday's Sun—the prize-winning paper

Look for Your Name
in
SUN CLASSIFIED ADS
If you find it . . .
Take the page to the Theatre designated
(Park Theatre, Lafayette
or
El Rey Theatre, W.C.)
FOR TWO PASSES

11. LAFAYETTE

NEW CONTEMPORARY
ROGER LEE, ARCHITECT
4 bedrooms, 2 baths, split level, pool and tennis court included. $26,950 total price. $5,000 down.
JOHNSON CLARK, BUILDER
AT 3-6066 CL 4-4523

COOL, rustic 4-bedroom, brick floors, choice wooded lot. Over ½ acre, best neighborhood. With a little work would be worth much more. $17,950. By owner. No agents. 3579 Powell Drive. AT 4-4276.

BY OWNER, 2-bedroom, large living room, garage. Close town, school. Leaving state. FHA loan, best offer. AT 3-2943.

ATTRACTIVE, ranch style home, 3 bedrooms, 2 baths, room for expansion, view lot, dishwasher, full insulation, 2 fireplaces. By owner. AT 3-6894.

OWNER LEAVING. MUST SELL Unusual home, 4 bedrooms, 2 baths, oaks, seclusion. Beautiful view. Walk to town. AT 3-2380.

WALKING distance to shopping. 2 bedrooms, cozy, secluded. Principals only. Eves. YE 4-0889.

Better Than New

This 4 yr. old custom built home is absolutely immaculate, charmingly decorated and beautifully landscaped. It has 3 bedrooms, 2 baths, family room, all electric kitchen, carpeting and drapes included. And many extra features. Close to schools and community pool. Price $30,950.

Nan Stewart, Realtor
6 Bryant Way, Orinda
CL 4-4422 CL 4-5173

12. ORINDA

New Contemporary

4 bedrooms, 2 baths, large paneled living room, cathedral ceilings throughout. View over Tarabrook Valley. ½ mile from crossroads. $28,950.

Johnson Clark, Builder
AT 3-6066 CL 4-4523

An Elegant New

Executive 4 bedrooms to be sold below cost. Nearly 2,000 sq. ft., 3 baths, 3 dining areas, 2 fireplaces, storage galore. Principals only. $29,950 firm. Owner. DRake 6-5666.

A GRACIOUS 4 Bedroom Ranch Home

ONLY $3500 DOWN
This delightful Orinda home was specifically planned for a large family. In addition to 4 spacious bedrooms, there is a separate activity room, all electric kitchen, and many extras. ½ acre close in lot with excellent view—level pool space. $33,500.

Boies & Soule
24 Bryant Way, Orinda
CL 4-4351

TRANSFERRED, sacrifice. Fully landscaped, air-conditioned, insulated, 3-bedroom, 2½-bath, separate dining, separate family. Eating area in large electric kitchen. Lots of porching. Close to school and pool. End of cul de sac. $26,600. DR 6-5329.

MORAGA-Rheem area, lovely 1800 sq. ft. 3-year-old ranch home, in beautiful residential area. 3 bedrooms, 2 baths, huge rumpus. Architect designed landscaping, patio, fenced. Bargain priced. Principals only. 128 Devin Dr., Moraga. DR 6-4308.

HANSEN, H. N., Lafayette—Two passes to Park Theatre.

Kitchen—Bathroom
Remodeling
Floor Covering & Formica
Bargains in Built-ins
Free Planning & Estimates
KAREFREE KITCHENS
1435 Duncan, W.C.—YE 4-3227

ALL STEEL & CONCRETE
POOL—18x36
$1850 Complete
Spin filter, diving board ladder, light, etc.
FREE ESTIMATE
CORALOC HOME POOLS
3405 Mt. Diablo Blvd., Laf.
AT 3-3010

RENTALS
Refrigerators
Ranges, Washers
OPEN MONDAY & FRIDAY EVENINGS
BRUCE LEE APPLIANCES
1444 Main St., Walnut Creek
YE 4-5600

12. ORINDA

Glamorous Contemporary

with emphasis on easy care and casual living. Brick fireplace forms wall in entry. Built-in are handsome foam rubber sofas with tables in between, special lighting fixtures, carpeting and other floor covering. Kitchen has stove, refrig., formica table. Study nook has desk and bookshelves. 2 bedrooms with many built-in drawers and one even has the bed. Tiled Roman style bath with step-down shower. AND you'll love the secluded woodsy garden. Just a year old and only $24,500.

Marian Pittman, Realtor
232 Brookwood Rd. CL 4-4328

DREAM HOME, $26,000. 3 bedrooms, 2 baths, beamed ceiling, double firelace and BBQ, patio, landscaped for easy care. CL 4-0944, 113 Rheem Blvd., Orinda.

13. LOTS & ACREAGE

SUBDIVISION properties. Also, single improved lots. Owner and developer, E. P. Soule, CL 4-8700. If you have land to sell my development experience (12 county subdivisions) could be helpful to you. Call me.

FOR lease: 2 flat acres, irrigation water available, ideal for strawberries. YE 5-1348, after 3 p.m.

IN Alamo. Beautiful view. 1-acre lots. ⅓ down, owners will carry, balance for 5 years without interest. Call YE 4-9004 or YE 4-3390 after 6 p.m.

BEAUTIFUL corner acre, level, orchard, creek, giant oaks, all utilities, half acre zoning. Close to Walnut Creek. $9,500. YE 5-0918.

WANTED—⅓ to 1 acre by small church group for church site. MU 2-0209.

LOTS on Random Way, 3 miles to Lafayette. Good view. EBMUD. Very easy terms. DeTarr, owner. LAndscape 4-0287.

STATE OF CALIFORNIA
AUCTION
TUESDAY, MAY 23, 1961
One retail business lot in vicinity of Boulevard Way and Palana Court in Walnut Creek, 7790 sq. ft. For starting bid, deposit, area, plats, etc. call Div. of Hwys., UN 3-0222, Ext. 415.

LOTS (3), 84-ft. frontage each. Panoramic view, all utilities and sewers in. Ready to build on. Deal with owner direct. CL 4-8310, OLympic 3-6693.

NEAR ROUND HILL Country Club

in Alamo. ½-acre level home sites, some with walnut trees. Close to school, all utilities. From $7,500.00.

Geldermann Realtors
HARTZ AVE., DANVILLE
VE 7-4242

14. REALTY WANTED

INCOME PROPERTY WANTED—Duplex or 4-plex; from owner. YE 5-4282. Private party.

BUILDER pays cash for lots suitable for homes, apartments, business buildings. Box 329. Lafayette.

15. Business Opportunity

LAWRENCE, Wm. M., Lafayette—Two passes to Park Theatre.

16. LOANS

Forced to Move! Transferred

WE BUY EQUITIES
No need for lengthy processing—Immediate cash for the equity in your home.
FREE APPRAISAL
CONTRA COSTA MORTGAGE
1810 Willow Pass Rd.
Willow Pass Plaza
MU 6-1000

IMMEDIATE CASH 1st or 2nd Loans

On homes, vacant land, income property—Large or small

Life Insurance Funds 6%

Trust deeds purchased
Marion Home Loan Corp.

Phone Now YE 4-6101

17. Commercial Property

OFFICE OR STORE
In new Concord Bowl building. Air conditioning, lights, heat furnished. 25x36. Front and hall way entrances. Off street parking.

OFFICE NEAR CITY HALL
Main St. Walnut Creek. Excellent for attorney, architect, surveyor, etc. Approximately 16x30, plus storeroom.
YE 4-7641 till 8 p.m. weekdays.
Barney Gilbert, Realtor
1410 N. Main St., Walnut Creek

COONS, Walter, Walnut Creek—Two passes to El Rey Theatre.

BEAUTIFUL garden apartment lot. Heart of Lafayette. Just reduced. AT 4-4236.

17. Commercial Property

Tired of High Taxes?

Let Tenants Pay Them

Trade Your Home

For additional income and security

$7500 Down Buys

An investment with

TAX SHELTER GROWTH—YIELD

TRIPLEX—Good beginner
FOURPLEXES—choice areas
FIVEPLEX—excellent location

6 to 8 units also available showing high returns and all in Central Contra Costa County.

Call now for appointment

JIM BOBET, JR. AT 4-7444
JOHN M. GRUBB CO.
HIgate 4-7500

SEE E. J. CAREY & CO.
FOR CHOICE INCOME PROPERTIES

MEDICAL-PROFESSIONAL
Quality duplex in established medical services area. Ideal for M.D. or dentist. Terms O.K. Full price, building and lot, $25,000.

E. J. CAREY & CO.
941 Moraga Road, Lafayette
AT 4-7008
OPEN EVENINGS!

DUPLEX
Good condition. Clean 2-bedroom units. Walk to stores and bus. Asking $21,500.

E. J. CAREY & CO.
3425 Mt. Diablo Blvd., Lafayette
AT 4-4463

4 PLEX
2 each on adjoining lots. Brand new, 2 bedrooms. Electric kitchen. Room for additional building. Good set-up for family income.

E. J. CAREY & CO.
1354 Main St., Walnut Creek
YE 4-2551

COUPLE
Income—Security—Easy living in this dandy set-up. Live in one, rent other two bungalows on this level landscaped lot. Only $18,000 for all 3.

E. J. CAREY & CO.
3033 Willow Pass Rd., Concord
MU 5-4000

5 UNIT
Apartments. New, excellent location. Featuring all conveniences. Wonderful long term investment. Trade O.K. or terms.

E. J. CAREY & CO.
1354 Main St., Walnut Creek
YE 4-2551

FOR INCOME PROPERTY CALL
E. J. CAREY & CO.
Lafayette Danville
Concord Walnut Creek

19. BUSINESS RENTALS

OFFICE space for lease, 3406 Mt. Diablo Blvd., Lafayette. Large or small in 20,000 square foot building. First floor 19 cents per square foot. Second floor 13 cents. DeTarr, owner, LA 4-0287.

OFFICE space, 20c per square foot including air-conditioning, heat and utilities. YE 5-7368.

USED car lot for rent, heart of Lafayette. Wm. Gordon, CL 4-5852.

LARGE meeting hall, banquet room. Kitchen facilities. Also available for church groups. Located at corner of Moraga Road and Brook St., Lafayette. For further information call Mr. Crandell, AT 3-8229.

PRIME downtown store space, Willow Pass Road, Concord. 550 sq. ft., air conditioned. Call MU 5-1300 days, MU 2-0202 evenings.

400 SQUARE feet front office, well designed and lighted building. Suitable for design, engineering, real estate brokerage, specialties, etc. $80 (includes utilities). YE 4-0202 (evenings AT 4-4205).

20. Rentals Furnished

TROPIC AND SUNSET Garden Apartments

Modern, furnished, carpeting, pool, launderette. Adults only. Walking distance to complete shopping.
550 SUNSET AVE., CONCORD
MU 2-7770

2-BEDROOM cottage, furnished, carport, patio, garden. Adults. References. $110. YE 5-2332.

ROOMS, furnished, $30. YE 5-4124.

MODERN 1-bedroom apartments. Stove, refrigerator, all utilities. $95. AT 3-8838.

EXTRA large rooms for rent, $10 weekly. YE 4-1909.

LAFAYETTE, 3 rooms, close in, view, available May 7, $60. AT 4-4804.

VACATION home, 3-bedroom, Eichler, community pool, June 7-July 7, $160. YE 4-6131.

ROOM, bath, private entrance, central Lafayette. Employed person only. $45. AT 3-3566.

NICE quiet two-room cottage, adults. 1595 Monument Street.

20. Rentals Furnished

FOUR large rooms, 2 bedrooms, nicely furnished, air-conditioned, garage, water, garbage paid, close to shopping, bus, no small children. YE 4-3602 or VE 7-4572.

CAMBRIDGE APTS.

FURNISHED or UNFURNISHED
1 bedroom and 2 bedroom. Separate dinette, living room, and kitchen. All very large rooms. Garbage paid. $79.50 up.
2445 A PARK AVE.
CONCORD, CALIF.
MU 2-7781 MU 5-1815

NICELY furnished rooms, close in Lafayette. Gentlemen only. 3597 Walnut St., Lafayette. AT 3-2024.

SUNNY, view room in home of business woman, kitchen privileges, garage. Evenings and Sunday, CL 4-4067.

BEAUTIFULLY furnished duplex, 1778 San Miguel Drive, walking distance Shopping Center, W.C. YE 5-5606.

STUDIO cottage, single male, kitchen, stall shower, furnished, swimming pool, utilities included. $80. YE 4-0187.

EXECUTIVE suite. Beautifully furnished. Electric kitchen, TV. $115. 3621 Walnut St., Lafayette. AT 4-4116.

SMALL boarding house has vacancy, $25 week. YE 4-0101, YE 5-8178.

FURNISHED APARTMENTS. No lease. Weekly or monthly. Morrill Manor, 977 Thompson Rd., Lafayette. MU 6-1255 or AT 4-7294 eves.

TWO teachers — desire working girl to share duplex. YE 5-2741.

ROOMS, in private home, lovely accommodations. YE 5-5606. 1778 San Miguel, Walnut Creek.

ONE bedroom cottage, $85 plus utilities. Must like farm atmosphere. No children. Available June 5th. For appointment, YE 5-2931.

LAFAYETTE. Comfortable 2 bedroom furnished home. Easy walk to shopping. AT 4-4730, AT 4-4506.

FURNISHED sleeping room, separate cottage, quiet. AT 3-6101.

COTTAGE, 1 bedroom furnished, $70, plus utilities. Adults. Near Boulevard Way. YE 4-2128 or MU 2-3435.

21. Rentals-Unfurnished

Lafayette 2 Bedroom Duplex
CHILDREN WELCOME
Swimming pool, 20x20 sundeck, carport, built-in stove and refrigerator. Water and garbage service included. 1 block to bus. No dogs.
$125 lease, $135 monthly
AT 4-7272

1-BEDROOM apartment, new, wall to wall carpeting, drapes, electric kitchen, $95.

STUDIO apartment, suitable 1 or 2 people, $80. 332 Rheem Blvd., Moraga. Owner, KEllog 2-3488 or DR 6-5875.

LARGE 3-bedroom apartment, walking distance 4 corners, Concord, $110 (includes water, garbage). CL 4-4346. YE 5-8435.

LAFAYETTE, New! Two bedroom apartments, carpets, colored appliances. Natural wood cabinets, separate storage. Carports. Swim! AT 4-4241 YE 4-0202 AT 3-8810.

1-2 BEDROOMS, Walnut Creek. New 4 plex. Electric kitchens, drapes, carports, extra parking, water, garbage. YE 4-1549, AT 3-2097.

1 BEDROOM apartment, Lafayette. Appliances, enclosed garage, storage, patio, lovely view. 1000 Thompson Rd.

THREE and four-room furnished and unfurnished. Car port, storage, laundry. Adults. No pets. 1364 Creekside Dr. YE 5-5343.

LAFAYETTE — Brook Garden Apts. Deluxe king size 2 bedroom unit. Beam ceilings, 19' living room, swimming pool. $145 mo. 3535 Brook St. AT 3-6891.

TWO bedroom apartment in Danville, w/w carpeting, stove, refrigerator, swimming pool, washing machine, water, near shopping. VE 7-6536.

2-BEDROOM apartment, new, Lafayette. Tile bath, electric kitchen, block to shopping, transportation. 956 Hough St., $110. AT 4-7823.

340 RHEEM BLVD., large one bedroom apartment, quite secluded, all appliances, carpets, drapes, private balcony, covered parking. DR 6-4965.

2 BEDROOM duplex, adults, details. YE 5-8253 (evenings).

DUPLEX, 2-bedroom, near transportation and schools, 25 Baldwin Ct., off 2nd Ave. Owner at 15 Baldwin Ct.

POOL OWNERS
CALL
MONARCH SUPPLY CO.
YE 5-2770
1267 Arroyo Way, Walnut Creek

Free Pool Chlorine
CHLOROMATIC
Manufactures germ killing sodium hypochlorite from pool water.
Save time & cost for more fun.
FREE CHEMICAL ANALYSIS
Bermuda Blue Lake Pools
3405 Mt. Diablo Blvd., Laf.
AT 3-3010

SIGNAL OIL COMPANY
Will lease to qualified man. Modern 2 bay station. Doing good volume. Small investment necessary.
- Individual station promotions.
- Equipment including lube furnished.
- The only major company with competitive 3 grades gas

PHONE LA 2-7130
After 5 p.m. VA 8-2652—Mr. Dettwiler

21. Rentals - Unfurnished

CHARMING country home, fireplace, view. 3 bedrooms, 2 baths, clean. $160 lease. AT 3-2017.

OPEN FOR INSPECTION, 1592 San Luis Rd., Walnut Creek. New deluxe fourplexes featuring all 2-bedroom apartments. Electric kitchen, carpeting, patios, view, drapes, and fireplaces. Children welcome! $115 up. Call HIghgate 4-7664; ANdover 1-5934; GLencourt 1-7967; YE 5-5577. Manager front unit 1592 San Luis Rd. YE 4-1698.

UNFURNISHED, Lafayette garden apt., 1-bedroom, $95; 2-bedroom, $115. All electric kitchens, close to transportation. AT 4-4269.

PLEASANT Hill, 3 bedroom, radiant heat, laundry room, large screened porch, patio, big shady fenced yard. Free water. Available about July 1. MU 2-0477.

21. Rentals - Unfurnished

MODERN 1-bedroom apartments. Stove, refrigerator, all utilities. $78.50. AT 3-8838.

LAFAYETTE. Redecorated spacious 1 bedroom. Stove, refrigerator, disposal, water, $79.50. Baby welcome. CL 4-5655.

NEW 2-bedroom, electric kitchen, wall to wall carpet and drapes. Carport, storage and utility room. $110 on lease. Available May 15. 1432 Walden Ave. YE 4-6999.

ORINDA—Rancho duplex, 2 bedrooms, fireplace, electric kitchen, Rheem Theatre, bowling. $150. DRake 6-5401.

1-BEDROOM garden apartment in beautiful oak tree setting. Private patio, pool, carpets, drapes, colored appliances. $107.50 month. 1450 Creekside Dr., Walnut Creek. YE 4-1559.

21. Rentals Unfurnished

NEW deluxe 2 bedroom apartments. Stove, refrigerator, carpeting, drapes carport included. $90. 1550 Third Ave., W.C.

REDUCED TO $195 PER MONTH FOR SELECT TENANTS.
Luxurious indoor and outdoor living. Architecturally designed by Osmunsen Company. 3617 Happy Valley Rd. 2 bedrooms, 2 baths, living room, family room, patio.
JOHN W. LOOP, INC.
10 Moraga Hwy.
CL 4-4361

DUPLEX, Walnut Creek, 2-bedroom, air-conditioning, fireplace, w/w carpeting, drapes, disposal. AT 3-2460.

1-BEDROOM apartment, Concord, newly redecorated. Water, gas paid. $80. YE 5-2744.

21. Rentals Unfurnished

1 BEDROOM APTS., redecorated. Electric kitchen. $75-$87.50. 959 Hough Ave., Lafayette.

MORAGA Manor, modern 1 and 2-bedroom apartments, near Rheem Center, now available. Carpeting, drapes, complete kitchen, utilities, patio, heated pool. 328 Rheem Blvd. DRake 6-5875.

NEW spacious secluded apartment. Creekside setting, ideal location. Electric kitchens, carpets and drapes. $105 to $135. AT 4-4426 or YE 4-3460.

3-ROOM duplex, stove, refrigerator, garage, patio, close in. $85. YE 4-5025.

ONE-BEDROOM, Lafayette, close in, garage, stove, refrigerator, water. Adults. $77.50 up. AT 3-3912.

BUSINESS DIRECTORY

THIS DIRECTORY has been formed so that the people of Contra Costa County will be able to have a handy reference guide of services to which they may conveniently refer. The firms listed here are those that are seeking additional business and therefore are in a position to fill your needs without delay, at the lowest possible cost, and without sacrificing quality service.

HAGEN'S ANTIQUE CORNER, 440 First St., Benicia until January 1961 was known as The Novel Gift Shop, located at 817 First St. Mr. and Mrs. John Hagen, owners and operators, have been in the area since 1945. They offer a wide selection of miscellaneous items including novelties, hand made quilts and bedspreads and tagged antiques. The upstairs part of their shop will be open to the public soon and will offer an even better selection to one of the best already equipped shops in the area. Hours are 10 a.m. to 6 p.m. daily and on Sunday by appointment. Phone Benicia 1454.

Rates for this section available by calling
The Sun: AT 4-4444
YE 4-5000
CL 4-4343

AGENCY: NURSES
RuBee Nurses Registry Agency
- Registered
- Vocational
- Practical Nursing

for Office, Home or Institution
YE 4-2233

AIR CONDITIONING
ROOM UNITS CENTRAL SYSTEMS
Sales—Service Installations
WALNUT CREEK SHEET METAL & FURNACE CO., INC.
YE 4-9386
1275 Boulevard Way, W.C.
Serving this area for 25 years

ALUMINUM
MAPCO
NOW IN COLOR
Aluminum Screen Doors
Patio Screen Enclosures
Re-Screening Door - Full Frame - Tension Screens
For Free Estimates Call
AT 3-2202
3325 Mt. Diablo Blvd., Laf.

ANTIQUES
Hagen's Antique Corner
Home of Yesteryear Treasures
WE BUY AND SELL
Our upstairs floor will soon be open, offering a larger selection to our well stocked shop of tagged items.
It Pays to Come to Hagen's
440 1st St., Benicia
Benicia 1454

APPLIANCES
Frigidaire — Maytag
complete line including Built-ins
Motorola — Packard Bell
TV and Radios
Gaffers & Satlers — Monarch Ranges
Many A-1 Used Appliances
Wagner's Appliance
1710 Main St., W.C.—YE 4-2426

APPLIANCE REPAIR
We specialize in
WASHERS — DRYERS
Garbage Disposals and Small Appliance Repair
Free Estimates • 24 Hr. Service Every Day Including Sundays
R. C. Brown's App. Rep.
1849 Sunnyvale Ave., W.C.
YE 5-1658

AUTO. TRANSMISSION
AUTO. TRANSMISSIONS WHILE YOU WAIT $4.95
Hollidge Hydramatic
1532 Mt. Diablo Blvd.
at Commercial Ln. YE 4-1330
3050 Broadway TE 4-4434
660 Van Ness GR 4-2292
270 Santa Clara CY 2-4755

AUTO WRECKING
D & F Wrecking Yard
We Buy Junk Cars, Any Make, Model, New and Used Parts For Sale
Transmissions Batteries Tires
D & F Auto Salvage
At Intersection of Hwy. 4 & 24
MU 5-7703

BOATS
WESTERN MARINE
2292 Concord Blvd.
Concord MU 2-3242
GLASSPAR — EVINRUDE SALES & SERVICE
Complete Line of Marine Supplies.

BUILDING CLEANUP
Hauling Cleanup
Buildings Removed
Scrap Metals Picked Up
YE 4-4354

CLEAN UP & HAULING
Gen. Repair — Gardening
CLEAN-UP—Retaining Walls
HAULING—Excavating
Wrecking—Fences
Power Weed Cutting
NO JOB TOO LARGE OR TOO SMALL
For Free Estimates Call O. Fishburn, MU 5-6063
Anything—
"You name it, I will do it"

CONCRETE SAWING
Concrete & Asphalt Sawing
Trenching—3" to 12"
Post & Foundation Drilling
Porcelain & baked enamel signs.
Jack Hamering
Sabotka's Specialty Services
2234 N. Main (Signal Station)
Walnut Creek
YE 4-9898 or YE 4-8989

CONTRACTOR
CUSTOM HOMES
TRACT PRICES
100% financing on your lot
LAND DIVISIONS
Plans & information available
No obligation
CAL-WEST CONSTRUCTION
MU 2-2507 MU 6-1600

DIAPER SERVICE
Sanitary Diaper Service
Sterilized & Fluff Dried For Baby's Protection
We Supply Diapers, or Use Yours
Pick-up Service Weekly Serving
Contra Costa, Alameda, Napa and Solano Counties
TH 1-1319 or MI 2-6655

DRAPERIES & CARPET
BEAUTI-PLEAT DRAPERIES
"The Ultimate in Drapery"
FREE SEWING
originally $2.59 to $5.89 a yd.
now $1.29 to $3.99
MOHAWK CARPETS
1363 So. Main St., Walnut Creek
YE 5-2222

GARDEN SERVICES
ROTOVATING
By the Acre or Your Backyard
also posthole digging
Free Estimates—9 yrs. exp.
Irv Moore — — DR 6-8632

GENERAL GARDENER
Experienced Japanese
New Lawn Clean-up
Rototilling
Monthly Maintenance
JIM NAKAGAWA
YE 5-8979

HARDWARE
Walnut Creek Hardware
1655 Locust — YE 4-3500
PLENTY OF FREE PARKING
Builders Hardware—complete line • Schlage • Ajax • Weiser • McKinney • Glidden Paints • Knape-Vogt • Hall-Mack • Miller-Falls

HOUSECLEANING
Start the New Year with a CLEAN HOUSE
• Windows • Kitchens • Baths
Rugs and Upholstery
cleaned on location
Floors
Sanded, cleaned, waxed.
D. M. HAWKS CO. AT 3-8405

LANDSCAPING
NOW!
You can have your
PRUNING
Done At Reduced Rates
• Satisfaction Guaranteed
• Credit • Free Estimates
MU 5-1814

LOANS
STOP DEBT WORRIES QUICK
Deeds of Trust on homes, apts, unimproved land, commercial, industrial property.
Contra Costa Mortgage
1810 B. Willow Pass Rd.
Concord—MU 6-1000

MASONRY SUPPLIES
PERKINS
Basalite Distrbutor
Complete line of crushed rock, boulders, colored pebbles, Vinyl liner—swimming pools.
612 Monument Blvd., Concord
MU 5-5633

MIMEOGRAPHING
OFFSET PRINTING
Direct Mail-Advertising
Typing - Programs
THE MAIL BOX
1601 Locust St.
YE 4-6221

MOVERS
Save ½ moving cost with our skilled fast movers. Time starts at your door. Trucks hold 10 rooms. Equipped with 125 pads.
FREE ESTIMATES
Templebar 4-4301
TIP TOP MOVERS

MUSIC LESSONS
CALL
City Music House
at
YE 5-0155
INSTRUMENT RENTALS
ALL INSTRUMENTS
Private or Group
1365 Main St., W.C.

NURSERY SCHOOL
Play & Learn House
Nursery Kindergarten 3, 4, 5.
Full or Part Time
YE 4-6414
Lucille Fitzgerald, R.N.
Member Pvt. Nursery School Association
We teach Children to Live Happily with Others . . .

PAINTING
PAINTING ROOFS
CLEANING GUTTERS
All Home Improvements: Papering,
Texture & Decorating.
Licensed and Insured
For Free Estimate Call
OL 3-0707 days OL 3-5098 Eves
W. LEWIS, 1600 Fairview, Berk.

ROOFERS
C. R. Padleford Co.
FREE: Inspection for:
Leaks—Seepage—Dry rot
DO IT NOW — SAVE
A complete reroofing later.
Get a true report on your roof.
Call YE 4-4448; eve., MU 2-7234

SHOE MART
Two Excellent Locations
Discount Shoe Mart
1885 Mt. Diablo MU 5-1751 Concord
2005 Mt. Diablo YE 5-2306 Walnut Creek
We Accept
BANKAMERICARD
International Credit Card

SWIM SCHOOL
RON NOAKES
Heated pool — spring classes
all skill levels
138 Cody Lane, Pleasant Hill
MU 2-1842

SWIMMING POOLS
King Neptune Pools
Pre-Season Special
FREE HEATER CHECKUP
Pool Repairs, Heater and Filter Installations and Replacements
FREE ESTIMATES
Call us at AT 3-8846
3428 Mt. Diablo Blvd., Lafayette

TREE SERVICE
Henry's Tree Service
YE 5-0204
Trimming & Removing
FULLY INSURED
Complete Tree Service

See your Local Car Dealer for Economy, Convenience

21. Rentals Unfurnished

LAFAYETTE, single bedroom, large living, kitchen, dinette, stove, refrigerator. Clean, cool lower, baby welcome. $87.50 month, $85 lease. 3624 Bickerstaff. AT 3-2175; CL 4-3079.

DUPLEX, Walnut Creek, reasonable, spacious, one bedroom, stove, refrigerator, washer, water, yard. YE 4-6111; after 4:00 p.m. and weekends AT 3-2067.

3-ROOM apartment partially furnished. No children, no pets. Utilities not included. Close to shopping. $70. AT 4-4972.

2-BEDROOM duplex, stove, refrigerator, newly decorated. Close shopping, transportation. Water paid. YE 4-6900.

HOME, Lafayette, 3 bedrooms, 2 baths, den, dishwasher; rugs, drapes. Lease $175. AT 3-6898.

2 BEDROOM apartment, living room, wall to wall carpet, drapes, all electric kitchen, refrigerator, washer, dryer. $95. Call after 6 p.m. MU 2-5104.

LAFAYETTE—Large 2 bedroom, stove and refrigerator. Separate dining area. Beamed ceilings, laundry room, garage. $125. 3626 Bickerstaff, AT 4-7444, HIgate 4-7500.

LAFAYETTE 2-BEDROOM DUPLEXES
SMALL CHILDREN WELCOME
Enclosed yards, stove and refrigerator, garden service, water included. 1 block to bus stop. From $95 to $135. Some with swimming pool. AT 4-7272.

1-BEDROOM garden apartment, stove, refrigerator, automatic laundry, antenna. Available June 1st. $80. YE 4-3009, YE 4-8107.

LARGE three-bedroom home, good condition, newly painted. Drapes, electric stove. $160. YE 4-5740.

San Luis Road—1952
Open!
Deluxe 2-bedroom unit apartments. Large walk-in closets, carpets, drapes, electric stoves, washer, dryer. Off North Main Street on San Luis Road. ½ block to local and San Francisco transportation. Easy access to freeway; all apartments with view. $155 and up. Children welcome! See manager Apt. #B — 1952 San Luis. YE 4-1698, YE 5-5577.

RHEEM CENTER
2-bedroom duplex unit. Electric kitchen, private patio. Immediate occupancy. $135/month lease. Evenings DR 6-5353.

Mason-McDuffie Co.
225 Brookwood Rd., Orinda
CL 4-0440

3-BEDROOM, large patio, to lease, $125. Water paid. Gregory Gardens. Available June 15th. MU 5-9748.

DUPLEX — 1 or 2-bedroom with stove and refrigerator, hardwood floors, tile bath, separate laundry and storage, garage. Breath-taking view of Walnut Creek, $90 and $105 with lease. Call VE 7-6289.

2-ROOM cottage, partly furnished. Prefer older couple. YE 4-3726.

FOUR Corners, luxury one-bedroom, W/W carpeting, drapes, stove, refrigerator, disposal, thermostat heat, adults, $85. MU 2-5380, MU 5-2756.

2-BEDROOM house, Orinda, ½-acre wooded lot, available June 15, year's lease required, $115. CL 4-3111.

LAFAYETTE — Attractive unfurnished apartment, 1 bedroom, electric stove, refrigerator. Adults. Close in. AT 3-8967.

2 BEDROOM house, adults, near transportation. Patio. $95. YE 4-2165.

SPECIAL rental price for permanent tenants, new one bedroom fourplex, fireplace, electric kitchen, drapes, rugs, private patio, garage. Rheem's finest residential settings. VE 7-4261.

2 BEDROOM, Lafayette, separate dining room, den, enclosed back yard, close to everything. Nice area. $125 monthly on lease.

3 bedroom, new home, spacious family room, electric kitchen, landscaping in. Located on Pleasant Hill Road, 7 minutes from Lafayette, in nice area near schools and stores. $150 monthly.

3 bedrooms, Orinda. 2 baths, family room, electric kitchen. On ½ acre. Secluded. Lovely oak trees. $200 monthly.
Call Mary, AT 3-8283, Agent.

CENTRAL Lafayette — Large 1 bedroom house. Secluded shaded yard. Stove, refrigerator. $90. YE 4-3501, MU 5-4491.

23. RENTALS WANTED

APARTMENT, Orinda area, June 1st - Sept. 1st; one or two bedrooms; references. JU 6-9256.

ORINDA—3-bedroom, family room. July 1. Glorietta school area preferred. One or two-year lease. CL 4-0326.

CAL law student, wife, 6 months girl, Nordic descent, desire to rent 3 bedroom, fairly new home, yard. Will lease. Orinda area. Prefer stove, refrigerator. To $150. THornwall 8-6484.

FURNISHED 2-3-bedroom house. Lafayette area, for summer. Will take care of yard for partial rent. THornwall 5-6424.

UNFURNISHED 3-bedroom house July 1st. Lafayette, Walnut Creek, Orinda area. Washer, dryer, 220. 2-car garage. 6 months lease extendable. Couple, 2 children. References. Approx. $180. Write Box 1001 IT Oak Hill Rd., Lafayette, California.

24. VACATION RENTALS

SQUAW Valley—Large three-bedroom home, excellent view, sleeps 10, close in. $100 weekly, $300 monthly. CL 4-3291.

24. VACATION RENTALS

CABIN in Twain Harte, comfortable, lake swimming, $55 per week. YE 5-0778.

MODERN cabin, near Felton. Private lake for swimming. Sleeps 8. $50 weekly. DRake 6-5238.

SQUAW VALLEY. New summer chalet. Fish Squaw creek from rear deck, 5 miles to Tahoe City. CL 4-4560.

Aptos, 2 bedroom, near Seacliff Beach, $80. AT 4-4061, weekends after 5, MUrray 8-2388.

DONNER Lake—House for sale, "A" frame mountain home with 4 dormers and 1100 sq. ft. of floor area on lot with permit for second cabin. Roof on and carpentry near completion. $3900 and assume balance of $1800 on lot. JU 6-2683.

BIJOU TAHOE. Modern 2 bedroom, sleeps 6, close to clubs and beach, $85 weekly. VE 7-2790.

26. USED TRUCKS

FORD pickup, 1951, $295; Buick, 1950, 4 door, $150. Both in top condition. VE 7-2835.

INTERNATIONAL pickup, 1950, ¾ ton. Good condition. $300. YE 4-4053.

CHEVROLET, 1938 pickup, $125. YE 4-9433.

CHEVROLET, 1956, pickup, excellent condition, good tires. $645. MU 2-8657.

27. Imported & Sport Cars

VOLKSWAGEN, '56 convertible, R/H, W/W, new paint, new top, perfect condition. TWinoaks 3-3349.

1958 AUSTIN-Healey, perfect condition, original owner, 30,000 miles. $1850. YE 4-9633.

VOLKS '58 sedan, excellent condition, $900 or best offer. Private party. YE 4-7207 days.

28. NEW CARS

MAYER-SIMMONS
VOLKSWAGEN
PARTS — SERVICE — SALES
Top cash for your car
(open evenings)
1890 N. Main W.C. YE 4-8224

29. USED CARS

CHEVROLET, 1961, new Impala coupe, $2395, plus tax and license, $150 down or trade. Excellent financing. VE 7-6600.

MERCURY, 1958, four door sedan, fully loaded, all power, clean. Private. Asking $1150. MU 5-9038.

HUDSON, pick-up truck, in good working order. Good tires, $150. VE 7-2152.

PLYMOUTH, '57 wagon, 4-door, R/H, automatic, new brakes. Make offer. YE 4-4194.

CHEVROLET, 1948, 2-door, $100. YE 4-3475.

CHEVROLET, 1953 Bel Air 2-dr. sedan, powerglide, r/h. $300. Call after 6 p.m. YE 4-9763.

PONTIAC, factory air-conditioned, '57 2-door hardtop, low mileage, fully powered, immaculate, $1,350. AT 3-2940.

FORD, '54 custom, 2-door sedan, stick, $325. AT 3-2489.

FORD, '47 coupe, clean, R/H, new treads. CL 4-5639 5:00 to 9:00 p.m.

CADILLAC, 1958 Sedan DeVille, full power, ex. cond., 37,000 miles. Purchase equity, assume payments. Will consider older car in trade. MU 2-5768.

BUICK, 1952 Special, straight stick, very good motor. $195. AT 4-7324.

PONTIAC Wagon, 1955, radio, heater, automatic, good condition. $495. MU 6-0359 or KEllog 3-3636.

MERCURY, 1954, Monterey hardtop, r&h, o.d., $295. CL 4-5740

MERCURY, 1955 hardtop, automatic transmission, w/w, new safety tubeless, one owner, $600. YE 4-6287.

NASH Statesman, 4 door, R/H, overdrive, 1955 Rambler engine. Economical transportation, good condition. $195. YE 4-8588.

LINCOLN, 1959, fordor, Landau. All power, w/w. Private party. Real sharp. $3195. Dave's Garage, 1432 Harrison, Oakland. GLencourt 2-2440.

29. USED CARS

PONTIAC, 1956, station wagon, r&h, automatic transmission. $775. AT 3-3135.

29. USED CARS

STUDEBAKER '53 sport coupe, automatic transmission, R/H, good tires, $250. AT 3-8552.

FORD pickup aluminum camper, 1955, 6-cylinder, $695. Chevrolet, 1951, hardtop. $195. MU 5-5941.

FORD, '53 4-door sedan, Fordamatic, R/H, $200. YE 5-5307.

CHEVROLET, 1961, convertible, white, R/H, automatic drive, power steering, etc. Sell or trade, small equity. $2775, terms. VE 7-6600.

PONTIAC, '55 convertible, R/H, power steering, almost new top, 2 new tires. CL 4-2716 after 6 p.m.

DODGE '59 Sierra wagon, all power, push button transmission, deluxe interior. A jewel. $2895. AT 3-2340 after 6 p.m.

CHRYSLER New Yorker, 4 door, '53, one owner, excellent condition, $285. CL 4-3316 evenings.

FORD '51 Victoria hardtop, $100 or best offer. CL 4-5277.

NASH, Metropolitan, hardtop, '55, by owner. All new tires. Cheap transportation. AT 4-4774.

FORD '57 WAGON
This one won't last at $695. Only $50 down, $34 monthly.
OPEN 'TIL 9 P.M.
Variety Motors
MU 6-2611
2207 Contra Costa Hwy. (P.H.)
Opp. Payless Shopping Center

1952 PONTIAC Chieftain, two-tone, r&h, hydramatic. One owner. 34,460 miles. Good condition. AT 3-8658.

T-BIRD, 1960 convertible, white with tutone blue exterior. All power including windows and seat. Low mileage. A steal at $3450. CL 4-5932.

CHRYSLER, '52, Saratoga, good tires, brakes, $175. AT 4-7258.

FALCON, '60, 4-door wagon, stick, R/H, 13,500 miles. One owner, $1745. AT 3-8812.

30. BOATS & TRAILERS

HALLOWAY, Anne, Mrs., Concord—Two passes to El Rey Theatre.

TEARDROP trailer, full size mattress and box springs included. $150. YE 5-0874.

14' WESTCRAFT, fiberglass, mahogany deck, upholstered, steering, windshield, all accessories, 30 HP Johnson, new trailer. All in new condition. $745. (Will finance.) AT 3-2637.

12' ROWBOAT, oars, molded plywood, good shape, $135. AT 3-6065.

CAMPER-TRAILER, new Scadabout 10', sleeps 2. Has stove, ice box, sink. CL 4-2431.

18-FT. Wickins SK type deluxe runabout. Cadillac powered. YE 4-0626. $4,000.

TILT bed trailer, 5 to 7-ton capacity. Good tires. '61 license, excellent condition. AT 3-3124.

15' DIABLO trailer, spotless, $1095 or make offer. AT 3-6081 after 5 p.m.

17' INBOARD, 135 HP Mercury V8, full reverse gear, trailer, water skis, $650. MU 5-1786.

NATURAL mahogany fibreglassed hydro, Mercury super 10. Complete. Ready to go. $150. AT 3-3713.

31. Musical Instruments

Trade In Specials
Pump organ, refinished, $125.
Small Wurlitzer spinet, $395.
Freight damaged console, save $350.
LXV Walnut Spinet, $475. Bungalow uprights, $385. Plain uprights, $225. Practice pianos, $145.
(as is) Piano $49
12 grand pianos, all refinished and reconditioned.
$795 $850 $1050 & UP
Hammond chord organ, $625.
12 bass accordion, $50.
Gulbansen small spinet, $295.
Magnus chord organ, $85. Rentals $5, $7, $10.
HENDRICK
Piano Co.
1245 So. Main, W. C. YE 4-9304
Open Fri. Eves. til 9 p.m.

PLAYER piano, electric baby grand (Ampico), Marshall Wendall. OL 2-2769.

31. Musical Instruments

PIANO, Kohler baby grand. Tuned. See at Pastorino's Brittany Inn or call YE 5-6677.

ORGAN, chord, Wurlitzer; private party; 14 months old, used very little; in walnut. Cost $745; asking $450. YE 5-5891.

PIANO, upright, tone and condition very good. Make offer. YE 4-4772.

GUITAR, Gibson, jumbo, flat top. CL 4-4623.

SOLOVOX organ attachment, fits any piano. $50. DRake 6-5850.

PIANO, good condition, recently tuned, walnut finish, upright. MU 2-0834.

33. BARGAIN COUNTER

BIRTHDAY gifts. Your choice of an orange, black, grey kitten. Call CL 4-8182. Free.

CUTE kittens free to good homes. YE 5-0951.

UPHOLSTERED armchair; good old Underwood typewriter, $7.50 ea. CL 4-5706.

HAVE something to sell for $20 or less? Then put it in Sun's Bargain Counter, 10 words, 2 weeks $1.70 in 5 Sun papers.

34. APPLIANCES

DRYER, new 1961 Whirlpool. Imperial Mark 12, used 5 months. Cost $340, sacrifice $240. Moving. CL 4-4533.

NEVER used Deluxe built-in model Thermador refrigerator freezer, 15½ cu. ft., stainless steel. Excellent for remodeling. Moving, will sacrifice. VE 7-7513.

REFRIGERATOR, 12' Crosley, 50-pound freezer top, automatic defrosting. Excellent condition. $87.50. AT 3-6553.

G.E. electric dryer, 4 years old, $75. MU 2-3282.

NORGE automatic washer, 4 years old, good working condition, $40. YE 5-0491.

STOVE, electric, Hotpoint, push button control, excellent condition, $95. YE 5-1971.

AUTOMATIC washer, good condition, 6 years old. MU 5-0818.

DELUXE GE electric range, double oven, like new, $195. YE 4-5723.

GE portable dishwasher, used 2 years. Price $100. Call DRake 6-5070.

8 CU. FT. G.E. refrigerator, excellent working condition, ideal for rental unit or summer home. $35. YE 4-3148 (evenings).

REFRIGERATOR, MW family size, new unit, $50. YE 5-8919.

***TAG SPECIALS**
FRIGIDAIRE AUTOMATIC WASHER, fully reconditioned $69.95
KELVINATOR REFRIGERATOR, reconditioned, nice and clean, 10 cu. ft. $69.95
MAYTAG AUTOMATIC WASHER, completely reconditioned, guaranteed $79.95
***TESTED, APPROVED GUARANTEED TERMS**
OPEN MON. & FRI. EVENING
BRUCE LEE APPLIANCE
1444 Main St., W.C. YE 4-5600

RANGE, electric, Kenmore, double oven, grill and deep well, push button, $100. DR 6-4683.

REFRIGERATOR, Servel Gas, cost $400, excellent condition, $75. Evenings after 5:30, AT 3-2294.

SEWING MACHINE, Necchi, portable, complete, excellent condition, $100. CL 4-5371.

WASHER, Kenmore, needs repair, motor good, $15; dryer, Kenmore, gas, works, $40. CL 4-4028.

STOVE, Kenmore deluxe electric, double oven, deep well, pushbutton automatic, excellent condition. AT 3-6792.

8 CU. FT. Sears Coldspot refrigerator. Well serviced. Good condition. $40. AT 3-8728.

WEDGEWOOD stove, chrome top. $95. RCA 21" TV, new picture tube. $45. YE 4-1442.

KENMORE electric range, wonderful condition, push buttons, timer, clock. See-thru oven, $100. YE 5-2016.

34. APPLIANCES

STOVE, deluxe Frigidaire electric, clean, good condition, $65. YE 5-4083.

WHIRLPOOL wringer washer, $25. CL 4-8767.

IRONER, Thor automatic gladiron, very good condition, $20. AT 3-8007.

DISHWASHER, Frigidaire deluxe, good condition, $95. YE 4-5222.

35. HOUSEHOLD GOODS

BEDROOM set, maple, box spring, beauty rest mattress, $75 or best offer. VE 7-7120.

SOJAI screen, $45; cocktail table with matching end tables, $30 complete. DRake 6-5850.

YOU have thousands of dollars invested in your home. Protect your investment by reading about schools, taxes, bond and other elections each Friday in the Walnut Creek Sun, Lafayette Sun, Orinda Sun and Pleasant Hill Sun—for less than 8c per week. $3.75 per year. Phone and we'll bill you. YE 4-5000, AT 4-4444, CL 4-4343.

LARGE green club chair, excellent condition. Will sell or trade. YE 4-1643.

UPRIGHT piano, $85. Hollywood bed, $25; dinette set, $17.50; bookcase, $10; desk, $10; apartment stove, gas, $27.50. YE 5-0273.

BRAIDED rugs, 9x12 and 12x16, mixed colors, all wool, 2 years, pads included, $425 new; make offer. YE 4-1228.

ANTIQUE brass candlesticks, $10 and $20; chest, 4 drawers, $15; sofa, $15; maple coffee table, $15; 35-mm. slide projector and screen $25; 2 club chairs, $10; hidabed loveseat, $40; skirted dressing table, $15. YE 4-0464.

REFRIGERATOR, 9 cu. ft., $25. AC 8-3513.

RHEEM water softener, best offer takes. YE 4-4772.

APARTMENT size Coldspot refrigerator, very good condition. $45. YE 5-1232.

BEDROOM set: spare bedroom, slightly used. Solid light birch, double bed, mattress, springs, chest drawers, vanity, stool, nightstand, $300. AT 4-4394.

ANTIQUE marble topped dresser, $50. AT 3-8552.

PORTABLE maple bar, like new, glasses included. AT 4-4207.

6 WALNUT dining chairs, cane back, upholstered seat. $25 each. YE 5-2107.

DESK, oak, painted red, 30"x42", $12; Beautyrest mattress, like new, $38; mahogany bedside stand, $8.50. CL 4-0245.

OLYMPIC, combination Hi-Fi, radio, TV set, $250 cash. AT 3-6742.

CRIB and mattress; car bed; feeding table; potty seat. CL 4-0482.

SWING set, $10; formica dinette set, $20; sofa, chair, modern frieze, $50. AT 3-3180.

MAPLE bed, double, complete with springs and mattress. $30. DR 6-4718.

TABLE, round, 26"x26", new, bleached mahogany, top drawer, $62.50 value for $24.95. CL 4-0868.

Casserly's Maple
Open 10-9 Sun. 12-7 Terms
29576 Mission Blvd. Hayward
MAPLE SALE
$146.95 Uphl. R. love seat $95.00
112.95 Uphl. swivel rocker 64.95
164.95 Mple. dining ext. table 99.95
Closed Tuesday LU 1-4222

WHEELCHAIR; extension toilet seat; foam pillow; sewing machine; Webster dictionary; antique mantle and mirror; Spanish shawl; woman's clothing; misc. YE 4-0924, TE 2-0141.

MOVING—must sell. Dining room set, $70; BBQ, $5; piano, $35; youth bed, $15; spring, mattress, $5; baby furniture, misc. clothing. MU 5-1117, MU 2-0768.

STOVE, griddle, oven and broiler, $50; refrigerator, self-defrost, freezer top, $45; 6-year crib, $7.50; Thayer playpen and pad, $7.50; Nevamar tables; chairs, misc. YE 4-5946.

PIANO and bench, $85; pair oriental lacquered tables, $15; Gibson electric range, $35; vanity dresser, $10; tweed upholstered love seat, $45; Magnavox 21" TV, 2 years old, $125. VErnon 7-4127.

HIDE-A-BED, dark green, double size, good condition, $30. YE 4-5429.

35. HOUSEHOLD GOODS

TV, RCA 21" mahogany console, good condition, $65. DR 6-5531.

MAPLE baby chifferobe, $25; mahogany dropleaf end tables, coffee table, step table, $25; girl's English bike, $25. YE 5-4613, YE 4-0337.

SET of maple twin or bunk beds, innerspring mattresses, chest, mirror, chair, table Thor ironer, Magnavox radio and record player, oak, two electric heaters. All perfect condition. AT 3-2356, AT 4-4604.

BREAKFAST set, chrome, good condition, $35; O'Keefe-Merritt gas stove, 6 years old, excellent condition, $100. MU 5-4099.

MAPLE crib, matching wardrobe chest, French Provincial, excellent condition, cost $162, sell for $85. VE 7-2790.

38. Miscellaneous for Sale

TYPEWRITER, electric Remington-Rand Statesman Imperial type, proportional spacing, excellent condition, $450. CL 4-8488.

HYDRAMATIC, 1952 Olds. overhaul, $50. 544 - 39th St., Oakland. OL 5-9914.

FREEZER OWNERS: Competitors hate us. Customers love us. SWIFT'S PREMIUM BEEF at Pay Less prices! NO DOWN terms. Blue Chip Stamps. Pay Less Super. MUlberry 5-9211.

ATTN.: Concord and Pleasant Hill. Want ads in the 4 Sun papers and Sun Shopping News go into 20,630 homes in Concord-P.H. area—plus Walnut Creek, Lafayette, Orinda, Alamo, Danville. Only $1.60 for all 5 papers. Phone ads—YE 4-5000.

DIRTY rugs cleaned, 9x12s, $7.95, except reversibles. Present this ad. Save $2. You carry. 1-5 p.m. 1263 Monument Blvd.

YOUR CHILD'S BEST
PARTY
Conducted by HAPPY THE CLOWN at your home. Games, prizes, favors, magic, portable merry-go-round. Ages 3-12. $15. TH 8-5143.

USED office safe, suitable for home or office use. YE 5-3022.

CONTRACTORS
Fully equipped power pole, $35. YE 4-0721.

MEN'S tailoring - double breasted coats modernized, home appointments arranged. W. H. Billingsley, MU 5-6204.

RUG cleaning, most 9x12, $7.95. Free delivery. On location cleaning—to 300 sq. ft., $19.50. W. H. Billingsley. MU 5-6204

FIREWOOD, choice oak, cut, split and delivered, $26 cord. Limited supply. MU 2-5956.

THE news items in Wednesday's Sun Shopping News are just a small sample of the news and feature stories, pictures, columns found in past issues of the Walnut Creek Sun, Lafayette Sun, Orinda Sun or Pleasant Hill Sun. For full news coverage, subscribe to one of these Fridays Suns—for only $3.75 per year. Phone—we'll bill you. YE 4-5000, AT 4-4444 or CL 4-4343.

YOU HAVE A BIG investment in your home. Protect it by knowing about taxes, special districts, flood control, schools. Read Walnut Creek Sun, Pleasant Hill Sun, Orinda Sun, Lafayette Sun—less than 8 cents per week. Subscribe today. AT 4-4444, CL 4-4343, YE. 4-5000.

COMPOSTED decomposed loamy manure. No weeds, no straw. Free delivery. YE 4-6854.

CANVAS TARPAULINS—new or used—most sizes. White canvas 3, 4, 5 or 6 foot widths—by the yard. Army Navy Surplus Mart, 1333 Main St. YE 4-3414.

RUG, 9x15 forest green frieze, excellent condition, $75. AT 4-4221.

RUGS, Wilton, rose beige, one 12'x17', one 12'x11', plus runners to match, good condition, $150 complete; brown frieze lounge chair and ottoman, like new, $120; mahogany drum table, $20; mahogany bookcase, $20. AT 3-2462.

HOME cleaning, rugs, upholstery, new power unit restores color, fluff; Demoths. Free estimate. MU 5-6204. W. H. Billingsley, State Licensed.

ELECTRIC cement mixer, used, $95. CL 4-4831 evenings.

Sun classified ads appear in five papers for one price!

38. Miscellaneous for Sale

DO - IT - YOURSELF upholsters. Large stock of foam rubber and polyfoam — ½" to 6" thick. Low prices. Also naugahyde and other leatherette fabrics from 99c a yard.
ARMY-NAVY SURPLUS MART
1333 Main St., W.C. YE 4-3414

PHOTO CENTER
NEW & USED
We Buy or Trade
RENTALS
PHOTO SUPPLIES
1325 Main, W. C.
YE 4-7207 Open Fri. 'til 9

SALE, high top **WORK SHOES,** $5.69; **BEACON CAMERAS,** 16 exposures, American made, $2.98. Tremendous savings on foam rubber. Free parking. Allied Jobbers Sales, 1414 N. Main, Walnut Creek.

VICTORIAN Side Chairs, $6.98 each
Bar stools (sturdy rattan and bamboo) $5.98
Totes & Bags! Baskets Galore!
Fabulous Artificial Flowers!
IMPORT HOUSE
Front & Diablo, Danville
Open 10-5. Sun. 1-5. Closed Mon.
VE 7-5431

ENGINE, Ford '54, complete; '56 Ford 4-barrel carburetor and manifold. AT 3-6780.

AUDIOTONE double hearing aid on glasses. Almost new, $525. Sell double $250, $140 single. YE 4-0464.

LARGE walnut office desk, chair and wastebasket. Excellent condition. CL 4-4030.

SEWING machine, repossessed, Necchi, 1960, perfect condition. Equipped to make buttonholes, zig-zag, decorative stitches, etc. Only $31; pay $5 monthly. Phone YE 5-1960.

FORCED TO VACATE SALE
War surplus material. Machinery, tools, pipe fittings, gas engines, electric motors, fans, V-belt, pulleys, chains, sprockets, steel cable, pumps, compressors, spray equipment, misc. hand tractors.
You Name It—I've Got It
C. Harris, San Ramon. VE 7-2556

1 CERAMIC kiln, high firing, $100. hemstitching machine, $75; ceramic clay mixer, $35. Call before 9:30 a.m., YE 4-9656.

TRENCHING 6"-12" wide, 42" deep. For water, gas, drains. New lawns. Guaranteed. L. R. Cleaver, OLympic 3-1067.

C. HARRISON for crushed rock, base, drain, walks, driveways. Silver sand, steer manure, hauling. MU 2-5956.

VIKING 75 stereo record tape recorder. 2 mikes, case, 1-year warranty. $200. AT 3-3382 evenings.

PUMP: deep well jet. Pressure tank, plastic pipe, miscellaneous fittings. Practically new. VE 7-2003.

RELAXICIZOR, like new. Was $207, sell for $100. AT 4-7324.

TELEVISION, Philco, 21 inch, cabinet model. AT 4-4774.

TRACTOR, Cletrac AGH, used very little. Excellent buy. Arab gelding, gentle, anyone can ride. Dr. M. C. Bolender. YE 4-2272.

COAT, grey wool, size 16, $7; 5 wool skirts, $3 each, good condition, size 12-14. YE 5-2128.

PANTHER motorcycle, '57, excellent condition, must sell, $320. OLympic 4-1286.

UTILITY motor, ¾ HP, 3450 RPM, $25. YE 4-7303.

COSCO high-chair, grey tweed, $7; Outdoor Poly clothes line, $4.50; tricycle, $1.50. CL 4-4066.

1960 BUG "Wasp," new paint, four sticks, modified Clinton engine. Runs good. AT 3-2833.

DAVID Bradley walking garden tractor with attachments. Make offer. DRake 6-5670.

TORO power lawn mower, 18" reel type, $37.50. YE 4-3372 after 6:30 p.m.

SURREY, very quaint, real old, perfect condition. CL 4-5236.

SHOTGUN, Winchester, Model 12, 12 gauge, pigeon grade, excellent condition, $85. Call evenings, AT 3-6931.

NORGE gas stove, 3 yrs. young, $95; 60-piece set Avon Cottage dishes, new, $20; 2 captain's chairs, $12.50 ea.; like new; tuck-a-bed couch (twin beds) green bolster, like new, $50. YE 5-7832.

STURDY steel yard chairs, chaise lounge, barbecue motor, dishes, iron, blender, canning equipment, misc. Cheap. 51 Bradley, W.C.

38. Miscellaneous for Sale

WEDDING gown, size 12, full length with train, silk organza over satin. MU 5-7477.

OLD-FASHIONED Gospel Hymn singing revival. You are invited to have a part May 14 thru the 21st. Sunday 10:30 a.m.-6:30 p.m. Weekdays 7:30 p.m. This will be a treat. Central Church, 531 - 25th St. at Telegraph, Oakland.

CUSTOM Karastan carpet and padding, 12x20, 6 months old. Beige brocade chair, mahogany coffee table, 10x11 rug and foam padding, Daystrom dinette set, 9 cu. ft. freezer, Norge washer and dryer, pink RCA refrigerator, beginner's bicycle, gym set, small RCA radio, stereo tape player. Moving, must sell. VE 7-7513.

MANURE. We have a type for every garden need. F-L Dairy Goat Farm, 501 Castle Rock Road. YE 5-5341.

WEDDING gown and veil, ballerina length, lace over satin, size 12-14. YE 5-8427.

ROTOTILLER, five horsepower, reverse, wheel clutches, excellent condition, $200. YE 5-4596 after 6 p.m.

SILVER-KING pigeons, about 50, mated, best offer. 138 Hall Lane. YE 4-7831.

12"x36" METAL lathe, bench, attachments, complete. Electric welder, 200 amp, dual wall furnace, 16" bicycle, sewing machine. YE 4-2149.

LIONEL train equipment, including track—large board, $50 complete; ironer, $25. Scale model construction toys. Ski boots. YE 5-4403.

FARM fresh eggs, all sizes, two and a half dozen medium, $85c. Webers, Diablo Road, Danville. VErnon 7-6305.

REDWOOD chaise, two love seats (patio furniture), $6 each. YE 4-8595.

FORGE, anvil, chicken feeders and waterers, old tools. F-L Farm. YE 5-5341.

PRESSURE cooker, Revere ware, never used, $10. 10-gallon aquarium outfit, complete with miracle filter, pump, heater, top, $15. YE 4-0585.

FIALA, R. T., Pleasant Hill—Two passes to El Rey Theatre.

LOST OUR STORE LEASE!
Gigantic liquidation sale to the 4 walls immediately. Opportunity of a lifetime for huge savings in new name brand cribs, mattresses, playpens, high chairs, strollers, wheel goods, chests, toys, clothing, etc. Bargains galore in hundreds of new and used items. Easy terms. Open evenings, Sundays. Save $$$$ at **JEAN'S BABY SHOPPE,** 2555 Grove, Oakland. HI 4-5170.

GLAZED exterior wood door, 30" wide, 6'8" height. $3. YE 4-6957.

CAR top carrier, water proofed, $10; practice guitar, $5. YE 4-9217.

COLONIAL multi-colored rag rug, wool, 12x15, $75; baby bed, crib, mattress, wardrobe, cupboard, all $18; 40-gallon electric water heater, Youngstown kitchen sink, best offer. YE 4-7172.

KIRBY vacuum with attachments. Excellent condition. $125. Call AT 3-6852 after 5 p.m.

SOFA bed with bolsters; GE range; clarinet; guitar; football shoes; mail boxes. AT 3-6674.

BOY'S brown suit, grey tweed jacket, brown tweed jacket, size 10. YE 5-1908.

DOUBLE rollaway, good innerspring mattress, $17; girl's 20" bicycle, $7.50; sturdy hichair, $4; 12'x15' rubber coated rug pad, $9; child's 5' tent, $2; charcoal grill, $3; child's spring horse, $2; coal shovel, 50c. YE 5-0319.

COUCH, makes into bed; chair, bookcase, traverse rods, dressing table, high chair. MU 5-8237.

21" TV, $45 or trade. Shallow well Jacuzzi pump. YE 5-2342.

SOFA bed, $35. Play pen, folding, $15. Silex 6 qt. ice cream freezer, electric, $14. All excellent condition. YE 4-3985.

WINCHESTER, model 70, 20-06 with sling, leather case, Redfield sight, fired 4 times, $75; 22 high standard pistol, never fired, $40. YE 4-0984.

GARRARD deluxe record changer, model 88, like new, with Sure cartridge needle. DR 6-4743.

HAVE something to sell for $20 or less? Then put it in Sun's Bargain Counter, 10 words, 2 weeks $1.70 in 5 Sun papers.

Swing INTO Spring
In a DEPENDABLE USED CAR From
MILLER Olds-Cadillac
Our Used Cars are Your BEST BUY BY FAR
Buy Now!

'54 **FORD** Convertible, R&H, Fordomatic, Very Clean $495
'53 **CHEVROLET** 4-dr. sedan, R&H. An excellent auto throughout $475
'52 **CADILLAC** 62 4-dr. R&H, Hydro, power steering. A rattle free older car $495
'61 **OLDSMOBILE** F-85, R/H, White wall tires, 4000 miles. Aqua $2295
'59 **CADILLAC** Fleetwood, jet black, R/H, Hydramatic, power seats, power steering, power brakes, power windows, air conditioned. Truly luxurious car $4195
'59 **CADILLAC** convertible. Blue with white top. R/H, Hydramatic, power steering, power brakes, power windows, power seats. One owner, low mileage $3895
'57 **OLDSMOBILE** super 88, 4 door Holiday. Heater, hydramatic, power steering, power brakes. One owner $1195
'55 **OLDSMOBILE** Super 88 Holiday, R/H, Power steering, power brakes, hydramatic $795

MILLER Olds-Cadillac
1800 Mt. Diablo Blvd.
Walnut Creek YE 4-9300

PUBLIC NOTICE
Assume Payments
Take Over Payments Only

'59 RAMBLER Wagon—Per Mo.	$57
'59 RENAULT Per Month	$53
'59 BUICK Convert.—Per Mo.	$89
'55 STUDEBAKER Wagon—Per Mo.	$58
'56 FORD Per Month	$46
'57 PLYMOUTH Wagon—Per Mo.	$63
'57 FORD Convert.—Per Mo.	$44
'59 ANGLIA Per Month	$37
'57 PLYMOUTH Per Month	$49

Call MU 5-1323
Ask for Mr. Brown, Credit Manager
MONUMENT PLYMOUTH CENTER
2346 Monument Blvd., P.H.
MU 5-1323

FREE!
ALL THESE EXTRAS
2-DR. FALCON
RADIO — FRESH AIR HEATER
WHITE SIDE WALLS — SIDE VIEW
MIRROR — TURN SIGNALS — OIL
FILTER — FULL TANK GAS
1 YEAR FREE LUBRICATION
$1997.00
plus tax & lic.—4-dr. $50 additional
ALWAYS OPEN EVENINGS & SUNDAYS!
LAFAYETTE FORD SALES
3483 Mt. Diablo Blvd., Lafayette—AT 3-6294

CHEVROLET

1960 CHEVROLET CORVAIR 4-DR.
Here is a real clean compact that has come into its own this year—radio, heater and powerglide—white walls and wheel discs. Priced to sell fast $1695

1959 CHEVROLET IMPALA COUPE
Wow! This is Sharp! Radio, heater and powerglide. Smooth powerful V8 engine. Cars as clean as this are rare...only $2095

1958 CHEVROLET BEL AIR HARDTOP
Turquoise finish that sparkles—radio, heater, economy V8 engine and powerglide. Here is the car you have been searching for. Come in and buy it! ..... only $1595

1956 CHEVROLET BEL AIR 4-DR. SEDAN
Here is a real rare model! V8 with overdrive—radio, heater and an interior that is as clean as new. Ivory and blue finish. Hurry! This won't be here long ..... only $1095

1957 FORD ¾-TON PICKUP
This truck has the wide box — V8 engine, 4-speed box and newly recapped tires (6 ply). New green finish, spotless interior. Ready to work hard for you ..... only $1195

Parker Robb • Chevrolet
1755 N. Main, W.C. YE 4-0105
Open Evenings 'til 9

Use Sun Classifieds—Quick Results

39. MISC. WANTED

WANTED — Complete woodworking shop. Call GLencourt 2-3057, or MU 2-4746, after 6.

USED lawn swing, good condition. CL 4-8206.

Used Furniture Wanted
Highest cash prices paid for used furniture and appliances.
Monument Furniture Co.
Contra Costa Hwy. and Trelaney
Just North of Monument
MU 2-2021

4H MEMBER, girl, wishes to buy inexpensive horse trailer. YE 4-4568.

WANTED: ⅓ and ½ HP motor. 1952, '53 Ford "6" motor for parts. 4 to 6" vise. Bumper jack, hydraulic or air, 2-ton capacity. YE 5-8261.

43. WORK WANTED

EXPERT clothing alterations, work guaranteed, fittings in your home or mine. YE 4-7253.

BRICK work, by the hour. Patios, planters, walks, walls, brick facing, etc. YE 4-0641.

ALTERATIONS done in my home. Experienced. Reasonable. 1448 SOS Drive, WC. YE 5-4363.

ALTERATIONS, dressmaking, remodeling. Expert and guaranteed work. CL 4-2291.

PAINTING, inside, outside. Low cost. CL 4-2240.

EXPERIENCED Japanese gardener wants monthly maintenance by the month. Call after 5 p.m. MU 5-1124.

JAPANESE GARDENER. Maintenance wanted by the month YE 4-4945.

CHILD care by mother of two, large fenced yard, many trees, play equipment, small group. Off Freeway, convenient from all locations. YE 4-1798.

ALTERATIONS guaranteed, easy dressmaking. MU 5-5326.

DOLL CLOTHES and alterations. Jane Hart. AT 3-2568.

GARDENING maintenance. Call after 6 p.m. ACademy 8-3232.

GARDEN work, weed cutting. Window cleaning, Light hauling. Lockhart & Thornton. OLympic 5-6249, TEmplebar 2-1261.

EXPERIENCED dressmaking and alterations by appointment. DR 6-4376.

IRONING in my home. $1 per hour. MU 5-3226.

WANTED. Practical nursing or baby care. Orinda area. References. Phone YE 5-4429.

SEWING, alterations, ironing. AT 3-2535.

CAPABLE high school girl would like permanent summer baby sitting job. References. YE 5-7257.

DEPENDABLE, experienced woman desires general work full or part time. Local references. KEllog 6-4773.

EXPERIENCED lady desires work, Mondays, every other Wednesday, Friday, Saturday. Local references. OLympic 2-8778, OLympic 4-0866.

WILL do domestic work 2 days per week, or nurse's aid nightly. THornwall 1-5768.

DOMESTIC work daily or weekly. Own transportation. References. THornwall 1-2090.

HOUSE work wanted. Days. Ironing. Own transportation. MI 2-7010.

HANDY man, do most anything, gardening, housecleaning, driving. OLympic 8-1465.

EXPERIENCED practical nurse desires work, rest home or elderly persons. Available June 26. YE 5-7336.

PROFESSIONAL sewing, alterations, references, degree in design. YE 4-6287.

DAY work by hour. Own transportation. Best references. $1.25 hour. TEmplebar 6-3669, Elinora.

EXPERIENCED girl wishes cleaning, laundry. Own transportation. References. $10 day, carfare. TH 8-7056.

MOTHER'S helper, your home. W.C. - P.H. Own transportation. Available Tues., Thurs. Reasonable. YE 5-4193.

MIRAMONTE junior wants work Charles Hill area. Gardening, babysitting, you name it. CL 4-3734.

COLLEGE girl will accompany family on vacation to be mother's helper. References. VErnon 7-5540.

TWO B-average high school senior girls, to be visiting from Minneapolis, desire summer job to help finance college education. YE 4-8649.

DAY work, own transportation, $1.25, plus carfare. LO 2-5259.

HANDYMAN, work of all kinds by job or $1.75 hr. Own transportation. LO 2-5259.

DAY work and babysitting by the hour or week. TE 2-5384, TE 6-1669.

44. Help Wanted

HIGH school or college girl or boy for summer vacation, Monday through Friday, 12:30 to 5 p.m. Light housework, assist with 8-year-old boy. CL 4-8461.

FLOSI, Gino, Concord — Two passes to El Rey Theatre.

AGENTS—Men, women, for patented juvenile item, big demand. $5 profit, just show it, sells itself! Full particulars Box WE, 1320 Locust, Walnut Creek.

WANTED — Man or woman; can earn $3 to $4 profit per hour, full or part time. No investment needed. Will help you get started. For details see or write Rawleigh's, 306 Adeline, Oakland, California.

SAN Francisco Chronicle routes open in Pleasant Hill. Boys 11-15. MU 6-0390.

44A. MEN WANTED

ADVERTISING salesman display dept. Newspaper advertising experience necessary. Established accounts. 5 Sun papers. Phone ad director or publisher. AT 4-4444.

44A. MEN WANTED

REAL ESTATE SALESMEN; make extra money through our real estate sales plan. Top area, Top Commissions and plenty of leads.
Call AT 3-8261
Harold Nordmeyer, Realtor
3511 Mt. Diablo, Laf.

TEN MEN
To train for booth work at home shows, fairs, etc., demonstrating Min-Max teaching machine. All expenses paid, $120 week salary and percentage of business to qualified. Personal interviews only.
Call Mr. King
YE 5-8956 or YE 5-8951
9:30 a.m. to 1:30 p.m.

Real Estate Salesman
Experienced man wanted. Excellent opportunity for proven producer. Good floor time, advertising, escrow service. Call Mr. Binker at
E. J. CAREY & CO.
3425 Mt. Diablo Blvd.
AT 4-4463

HAIRSTYLIST, salary and commission, steady work. AT 4-7161.

44-B Women Wanted

LIVE IN housekeeper, Lafayette area, desirable situation, days. MU 2-8133, after 7:00 AT 3-3091.

BEAUTY COUNSELOR needs many charming women for both sales and management. For employment or service call YE 5-5006 or MU 2-1206.

BEAUTY COUNSELORS need women with charm and personality to work as managers or counselors especially in Orinda, Moraga, Lafayette, Danville, Alamo and Martinez. If interested in employment or service, call MU 5-5750.

WOMAN for advertising sales. Interesting work with established accounts. Salary, Typing, car needed. Write full details. Box FM-ES, 1001 Oak Hill Rd., Lafayette.

WOMEN to do interesting telephone work from home. Must have private line and at least four hours daily. Blind and Handicapped Products, OL 3-7006.

BEAUTY operator. All around. Salary and commission, steady work. AT 4-7161.

WANTED—Baby sitter, one day a week. Own transportation. Orinda area. CL 4-8319.

Classified Sales
INTERESTING WORK
GOOD FUTURE
MUST HAVE OWN CAR
ABILITY TO TYPE
AND
SOME SALES EXPERIENCE
CLifford 4-4343

MEDICAL secretary, ½ day, state experience medical insurance forms, typing speed and age. Box 1001-F, Oak Hill Road, Lafayette.

COOK and housekeeper, May 25 to June 8. Live in, private room and bath. For retired gentleman in Orinda. Easy job. CL 4-0287.

HOUSEKEEPER, cook—5 hours, 5 days per week, mature, experienced, own transportation, salary open. YE 4-3041 after 6:30 p.m.

MATURE women, with transportation to baby sit. ALL-U-NEED AGENCY, 1766 Locust, W.C. YE 4-3848.

REGISTERED nurse for supervisor, 3:30 to 12 shift with weekends off. Also LVN medication nurse. Apply 1911 Oak Park Blvd. YE 5-6630.

YOUNG woman to help with exercises several days week, 12:30-2:30. AT 3-2039.

46. LOST AND FOUND

DENNISTON, Dillard D., Pleasant Hill — Two passes to El Rey Theatre.

LOST: 2 pair glasses, one sun, other reading, between Walden Road and Oak Park Blvd. Reward. YE 4-2556.

LOST—Little black dog, vicinity of Jerry's Flying "A," Thompson Rd. or Oak Hill area. Looks like fat pig! Named Doozy. Reward! MU 6-1255 or AT 4-7294 or Jerry's.

LOST—Rings, one Zircon, one Ruby. Wrapped in paper napkin. Reward. AT 3-2493.

LOST 5/8, between Rheem Blvd. and Lafayette, key chain, about 10 keys and knife with removable blade. Reward. YE 5-2450.

47. PETS AND SUPPLIES

BORZOI pups, AKC registered. VE 7-6786.

FREE—Partly Persian kittens, to good home. YE 4-9656.

BEAGLE pups for sale, good hunting breed for deer or pheasant. Call evenings or weekend, MU 2-1068.

POODLES, black, small miniature, males, immunized, AKC. $75 to $100. YE 4-2662.

ROUGHOUT roping saddle, excellent condition. YE 4-8325.

PARAKEET breeders, Fallows, Harlequins, Rainbows, Opalines. Indoor aviary, breeding cage. Tame babies. AT 3-2246.

POODLE, silver miniature, AKC registered. Call after 6, DR 6-4108.

PIGEONS, Racing Homers (banded), red bars, blue bars, blue checks. CL 4-2948.

SIAMESE kittens for sale, $10, purebred. AT 3-3070.

HORSE for sale. Excellent 8 year old gelding. Price $350 includes saddle, bridle, hackamore. Mrs. Kendall, LAndscape 4-4063.

POODLE, miniature, 3 months, male, AKC registered, excellent background. MU 5-2160.

SADDLE, first class stock with bridle, $90. VE 7-2152.

BEAGLE puppy, male, 7 weeks, $25. YE 4-5896.

47. PETS & SUPPLIES

POODLES, tiny white, silver skin toys, finest quality, registered. Sunday and eves, Valley 8-2260.

COCKERS—Champion bloodlines, registered, all ages, prices. 550 E. Hookston Rd. Pleasant Hill.

HORSE, Palomino gelding, gentle but spirited. Keeps well. Asking $300. AT 3-3859.

CHOICE stock, pug dogs, AKC. Carrier pigeons. Parakeets. Reasonable for fast sale. YE 5-5606.

SIAMESE Seal Point Kittens, $10 and $15. DR 6-4653.

49. EQUIPMENT RENTALS

LAFAYETTE RENTAL & HARDWARE
ATlantic 4-4438
Over 1000 Items for Rent
Trucks and Trailers
Paint—Hardware
3697 Mt. Diablo Blvd.

APPLIANCE RENTALS
Washers · Refrigerators Ranges
WAGNER'S APPLIANCES
1710 Main St., W C YE 4-2426

50. NURSERY SCHOOLS

REGISTERING now for Fall session. Lafayette Co-Op Nursery School. Mrs. Peters. AT 3-8165.

PIED PIPER PLAY CENTER Cooperative Nursery School. Enroll now. Fall sessions. Mornings-afternoons. For information call Shirley Case, YE 5-4736.

60. INSTRUCTION

LEARN All the Latin Dances
HAVE FUN!
$1.00 per person, Fridays from 7 p.m., $1.50 per couple.
ATHENA'S YE 4-3517
3091 N. Main St. Walnut Creek

TUTORING
Mathematics in all courses.
LAndscape 4-0878
THornwall 5-1789

Soltau Swim School
10th year in Walnut Creek
Learn to Swim—age 2 and up
2540 San Miguel Dr. YE 5-2332

TUTORING. Special reading program, all subjects. 1st thru 6th. July 31 thru September 2nd. Counselling invited. Mrs. McIntyre, AT 3-2108.

PIANO lessons. Classical, popular, harmony. Your home or studio, morning or afternoon. European training. Mr. Balke, YE 5-4728.

EQUITATION INSTRUCTION
We specialize in teaching English and western horsemanship for pleasure and show. You are cordially invited to observe and compare the quality of professional riding instruction now being taught at the Buckeye Ranch.
EQUITATION SESSIONS FORMING NOW
Complete and finest facilities obtainable. Buckeye Ranch, end of Springhill Rd., Lafayette.
AT 3-3846.

STURGEON STUDIOS
Music Lessons — Repairs — Sales
Sheet Music Department
Open 9:30 to 6
1004 S. Thompson Rd. AT 3-6101

ORGAN, piano taught thoroughly, interesting method. At home or studio, after 5 p.m. YE 5-6269.

65. RIDES

WANTED, member for 8 to 5 car pool from Lafayette to San Francisco. AT 4-4602.

66. PERSONALS

McGILL, Kenneth I., Walnut Creek — Two passes to El Rey Theatre.

SUMMER CAMP—Camp Beaverbrook, Cobb Mt., Lake County. For boys, girls, 8-14. Fun of farm, forest, mountain, stream. 3 sessions. Moderate rate. Bob and Marian Brown, DRake 6-5081.

67. PERSONAL SERVICES

FOR INFORMATION about Alcoholics Anonymous write P.O. Box 1065, W. C., or phone TWinoaks 3-4300.

BETTER dresses, coats, suits, custom tailored, wardrobe consultation. Alterations accepted. Melba Zacharin, YE 5-7187.

FLY FREE
TO CARSON CITY, NEVADA
Enjoy an evening of fun at the famous Carson City Nugget. Reservation fee $10 per passenger. Weekends. $15.
American Electronics JE 7-7543

SPRAYING
GOPHERS TERMITES
HOUSE PESTS
Concord, Lafayette, Walnut Creek
PHONE FREE
Enterprise 1-2151, OLympic 8-4234
AILING HOUSE PEST SERVICE

68. Services Home & Garden

ROTOTILLING, Howard machine, back and front yards, weeds no problem, reasonable. YE 5-5084.

Japanese Landscape Gardener
EXPERT—monthly maintenance and landscaping. REASONABLE.
OL 5-9937 AFTER 6 P.M.

PAINTING AND CARPENTRY Repair and remodeling work. Small jobs a specialty. Serving Orinda, Lafayette, Walnut Creek. Insured. Charles Roeschen, AT 3-2489.

ROTOTILLING
FREE ESTIMATES
AT 3-3780

GARDENER, American-Japanese, veteran, experienced maintenance. Lafayette-Orinda. THornwall 3-2428.

68. Services Home & Garden

AMERICAN-Japanese experienced gardener wants maintenance work. YE 5-5927.

Rotovating
WHY PAY HIGH PRICES
Top Quality for Less
Bob & Fred's ROTOVATING
48-Hour Service
YE 4-6585

Tree Removal
Chain sawing Free estimates
Steve Christian
YE 5-1991

CARPENTERING, PAINTING
Electrical and plumbing repairs.
Excellent work. Reasonable.
AT 3-8838

TOPSOIL
Fill dirt, sandrock fill, rock for driveways, dozer, loader and dump truck.
M. J. LUCAS YE 5-7515

B. W. Barrett
GENERAL CONTRACTOR
Additions, alterations, and Remodeling a specialty. Free Estimates.
YE 5-4611

LIGHT HAULING—YARD WORK
General cleanup, Rototilling.
Reasonable rates. Free estimates.
Bill Blackwood AC 8-2017
Nat Dalton MU 6-2191

ROTOVATING, large and small machines. Dirt moving, grading. Gravel, top soil, fill. MU 5-7371.

CHAIN sawing tree work. AT 3-3423.

HANDYMAN
Fencing, patios, retaining walls
Walks, landscaping, pruning
CL 4-3117

Fencing — Patios
Retaining Walls
B. SCHLEGEL
YE 5-6269 YE 5-0755

Asphalt Paving
Driveways, parking area, resurfacing — Terms
Vernon G. Lucas
AT 4-7550

NOW YOU CAN AFFORD to add another room or bath, a family room, or just a home face lifting. Kitchen remodeling a specialty. Let us surprise you with our low rates. Licensed, insured, reliable. No down payment, liberal terms. For free estimate call: LAndscape 4-6220.

CLAREMONT HOUSE AND WINDOW CLEANING CO. For reliable and first class workmanship call us. Windows, floors - walls - rugs-upholstery and carpeting shampooed. Workmen insured. In business since 1936. YE 5-7810 or THornwall 3-3818 day or night.

DIRTY rugs cleaned, most 9x12's, $6.85. You carry. 1263 Monument Blvd., Concord.

ROTOTILLING — PRUNING
Planting—Garden Maintenance.
Brick patio, walks, walls.
BY MONTH—HOUR. MU 5-2489

ROTOTILLING
Most front yards, approx. $10
Also lawns put in.
YE 5-2460

No Job Too Big Or Too Small
Custom improvements on your home! We handle all details from planning through financing on new all-electric kitchens, baths, bedrooms, family rooms, etc.
Custom Construction Company
2076 Mt. Diablo Blvd.
Walnut Creek
YE 4-9318 after 6 p.m.

ROTOVATING
FREE ESTIMATES
IRV MOORE — DR 6-8632

Concrete Work
Patios, Drivewalks, Walks, etc.
Retaining walls and drainfills.
Time Payments & Free Estimates
resurfacing
Free estimates — terms
Call YE 5-3850

Rotovating Post Hole Digging
No job too small
Free Estimates
9 years experience.
Newest equipment.
Phone Irv. Moore, DRake 6-8632

ROTOTILLING
HOWARD MACHINE
FREE ESTIMATES
E. Pullman YE 4-9017

CARPENTER WORK, any type. Large or small. Light plumbing. Tom Hays, YE 5-0413.

STEER MANURE, Pulverized
$6 YARD
for 3 or more yds. delivered.
Call Keith Duarte, YE 4-5586

QUALITY
PAINTING AND DECORATING
JAMES H. HERNDON
YE 5-3010

Retaining Walls Drainfields
Concrete Work (all kinds).
For mud and water problems.
Time payments & free estimates.
Call YE 5-3850

TOP SOIL
CHOICE sandy loam, soil mix, manure, fill dirt and gravel.
BAY CITIES TOP SOIL
YE 4-6685

68. Services Home & Garden

ROTOTILLING, WEED CUTTING
Nick Granados
After 8 p.m. AT 3-2300

LAWN SPIKING
RENOVATING, FERTILIZING
(Lawns Swept Clean)
B. "ANDY" ANDERSON
AT 4-7596

ROTOTILLING
Howard Gem Tiller.
FREE ESTIMATES.
Bodhaine YE 4-6999

POSTHOLE DIGGING
D. M. JUDD
Phone YEllowstone 4-3283

REMOVAL OF TRASH AND RUBBISH
Our specialty. Free estimates. Above service to our customers only.
Lafayette Garbage Disposal Service
AT 3-2989 AT 3-3778

Japanese gardener, experienced, desires cleanup, garden service, maintenance work.
YE 4-7817 after 6 p.m.

PAINTING—DECORATING
15 years in county. Commercial, residential, brush, spraying.
ALEX JOUTHAS CL 4-8369

REMODELING OR ADDITIONS
Cabinet work a specialty.
CALL
MR. STEVES YE 5-4804

DISCING
YE 5-0690 Dale McMurren

EXPERIENCED JAPANESE GARDENER
desires monthly maintenance and clean-up. LOckhaven 2-3691 Eves.

"WE GOPHER GOPHERS"
BARRETT
PEST CONTROL SERVICE
Garden Spraying,
Pest Extermination
OLympic 8-4202 Oakland, Calif.

JAPANESE GARDENER
you can depend on
Monthly basis . . . After 6 P.M
YE 5-7137

ROTOVATING
No job too big or too small.
ACademy 8-0879 Free Estimates

Tractor Rotovating
FREE ESTIMATES
G. W. COUCH YE 4-6854

TOPSOIL
Fill Dirt
&
Grading
Dan Lucas CL 4-5396

Tree Removal
Chain sawing, wood splitting, wood and brush hauling.
TOM DANIELS YE 4-8325

TRENCHING
3"-12" wide, 42" deep. For Water, gas, drain tile, cables.
L. R. CLEAVER OL 3-1067

DICK DOUCETTE'S
ECONOMY CLEANING SERVICE
Windows, Floors, General Housecleaning. Janitorial service, residential, commercial.
Dependable Insured Specialists
Free Estimates Call: AT 4-4154

HOUSECLEANING
Windows, kitchens, baths, walls and woodwork washed. Rugs and upholstery cleaned on location. Floor sanding, cleaning, and waxing. All work guaranteed. Fully insured.
D. M. HAWKS
AT 3-8405
998 Hough Ave.
Lafayette

Rototilling Weed Cutting
Lawns spiked-renovated-sprayed
Free Estimates
Satisfaction Guaranteed
R. L. Graham - R. E. Patchin
AT 4-4381

LAWN MOWER SERVICE
Sharpened, serviced, adjusted.
Free pick-up and delivery.
YE 4-7904

TRI CITY WINDOW CLEANING
Wall washing, floor waxing—home, industrial, offices and stores.
Complete cleaning.
20 YEARS EXPERIENCE
GLencourt 1-1174 YE 4-1993

Carpentry — all types
Alterations, house repairs.
AT 3-3492

POSTHOLE DIGGING
Weekend work by appointment
A. N. HOOD YE 4-0259

AL'S ROTOVATING
Light Blade Work
AL LUCAS YE 4-7204

RELIABLE, dependable. Work guaranteed. Cleaning, hauling, landscaping, sanding floors, wash windows, painting. No job too small. P. J. Shavens, HI 4-7097, BE 3-9585.

WEED Abatement
Free Estimates
YE 5-0690
DISCING DALE McMURREN

FINE FINISHING — Furniture, shutters, paneling, etc. Antiquing-color matching. Call after 5 p.m., AT 3-3267.

LIGHT MOVING
Hauling and Rototilling
B. SCHLEGEL
YE 5-6269 YE 5-0755

DOES YOUR HOUSE NEED REPAIRS?
Why not call Mr. Fixit, CL 4-8045
GENERAL REPAIRS
REMODELING—KITCHENS

68. Services Home & Garden

Experienced Gardener wants garden maintenance on monthly basis. Latest equipment.
George Matsumoto YE 5-0997

M. MOTO
Landscaping and maintaining gardens
Lawn and Japanese style gardening, rototilling, spraying.
Phone: MU 5-6888

MOWING TALL GRASS AND WEEDS
ROTOVATING
No job too small. Free estimates
DRake 6-4792

69. SERVICES

Frank Cataline, general building contractor. 20 yrs. in business. Carpentry work, brick work, side walks, patios, retaining walls, remodeling new or old. CL 4-2966. 27 Dos Posos, Orinda.

70. TOO LATE TO CLASSIFY

2-BEDROOM duplex, unfurnished, for rent or lease, Pleasant Hill area, $85 per month. OL 2-6029, KE 6-7354.

SALESMEN wanted. Six high caliber men (over 21) for Contra Costa area. Good commissions, over $200 per week possibility. For information call YE 5-0559 between 9:00 and 12:00 only.

HARRISON, John V., Orinda — Two passes to Park Theatre.

MAPLE chest on chest, $60; maple pin-up lamp, $5 pair; occasional chair, $7.50; club chair, $12.50, all perfect condition. YE 5-0734.

MGA roadster, '56, black, wire wheels, heater, good condition, private owner. CL 4-2531.

AWARD winning house, available June 19-Sept. 1, 4 bedrooms, patios, view, community pool. CL 4-4814.

FORD, 1952, Victoria hardtop, V8, stick, o.d., r&h, good paint, new brakes, excellent transportation. $250 cash. CL 4-2134.

LOST on Happy Valley Road, brown plaid wool lap robe. AT 3-2022.

Cub Pack 223 Receives Three Scout Awards

Cub Scout Pack 223 of Lafayette received three group awards which were presented at the April 20 meeting at Stanley School.

Pack 223 was the only Cub Scout Pack to receive both a blue ribbon for best booth and a red ribbon for performance in the entertainment at Scout-o-Rama, April 8.

The booth stressed conservation as an important Scouting theme, and featured giveaway ponderosa pine trees.

Den 4 presented "The Fox," a song with guitar accompaniment by John Turver.

Third award was from scout headquarters, a certificate of proficiency for window display, Class B, for the Scout week display in Sutton's Shoe store window. Two Den 7 mothers, Mrs. C E.. Pitchford and Mrs. H. F. Gallagher arranged this.

Thirty-five Cubs were given Exposition badges for individual participation in the Scout-o-Rama.

SPECIAL BUSINESS for this pack meeting was induction as Webelos of the older group of Cubs by Fran Bryan, cup pack committee chairman. The den father for the Webelos is Fred Edwards.

Members are Tom Edwards, Jim Holmes, Andy Monheit, Ron Moore, Richard Parelli, David Vallelunga, Robert Williams, all formerly of Dens 1 and 9.

Other individual awards presented were: Wolf, Richard Meinheit, David Wendell; Wolf gold, Tye Smith, Dudley Sondeno; Wolf silver, Scott Bullen, Doug Burroughs, Brian Nielsen, Peter Wendel; Bear, Stephen Seaborg; Bear gold, Eddie Bryan, Harper McKee; Lion silver, Tommy Edwards, Andy Monheit.

Entertainment followed the April theme, "Things That Fly." Den 5 presented a skit depicting life in a space station of the future.

Den 4 sang a song with original lyrics describing some highlights in the history of flight.

Guitar accompanists were Tye Smith and John Turver. The film "Bob Cummings Visits the Air Academy with His Son" was shown, courtesy of the Air Force Recruiting Service.

'DanceWorkshop' Includes Orinda Dance School

The annual Diablo Pageant of Arts will present a three-hour program of dance, "Dance Workshop," May 27 in Walnut Creek City Park.

Advanced students from the Lila Murphy Ballet School in Orinda will be included in the program.

The performance will begin at 1 p.m. on an outdoor stage near the quonset hut near the Walnut Creek Recreation Building.

Several local studios and schools will perform, according to Jane Irvine, co-chairman of the event.

Admission is 50 cents. A varied program will offer classical ballet, tap, modern dance and creative dance.

READ SUN WANT ADS for RESULTS

Get yours... it's FREE

132 COLORFUL PAGES...
1500 EXCITING GIFTS GALORE!

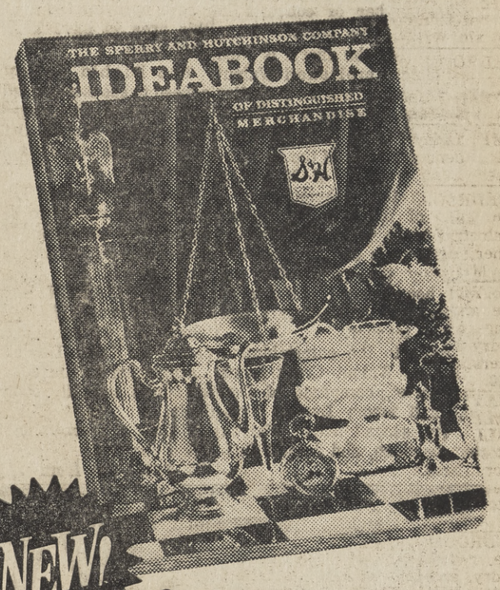

NEW! S&H Green Stamp IDEABOOK

IT'S THE BOOK-OF-THE-YEAR
COME IN TODAY AND GET YOUR FREE COPY

S&H Redemption Stores
1741 Contra Costa Hwy., Pleasant Hill
3660 Broadway, Oakland
1735 Telegraph Ave., Oakland

Smart Gal!
She Checked "Services"
In The Sun and Sun Shopper
Classified Section

With Spring just around the corner, right now is the time to line up the dependable people you need for the painting, remodeling, repairing, cleaning, yard work and other jobs you want done around your home.

You'll find them listed under "Business Service" in The Sun Classified Section. Check today.

SUN CLASSIFIED ADS
Where Service Customers Go First

WALNUT CREEK SUN - - - - - - - YE 4-5000
LAFAYETTE SUN - - - - - - - - - AT 4-4444
ORINDA SUN - - - - - - - - - - CL 4-4343
PLEASANT HILL SUN - - - - - - - YE 4-5000
SUN SHOPPING NEWS - - - - - - - YE 4-5000

Spring Music Abounds

The Diablo Valley Choral will present a diversified musical program for its 19th Annual Spring Concert at Las Lomas High School May 20 at 8 p.m.

Starting the program with religious choral music, the group will move to selections by Debussy, Schumann, Mendelssohn and Rogers and Hammerstein, ending with a medley of familiar selections from Rudolph Friml's well-loved operettas.

Featured soloist in the Friml group will be Enid Jones, soprano, of Concord. Mrs. Jones has given a number of concerts in various Bay Area cities.

DIRECTING the choral is Nico Snel, an accomplished Walnut Creek musician whose earlier training and experience in directing were received in Europe.

He is a graduate of the Amsterdam Conservatory of Music; a teacher in the techniques of a number of musical instruments as well as in vocal training.

Alma Daniels of Lafayette will accompany the group. She received her musical training at the University of California and is a piano teacher.

TO ADD to the entertainment will be the Walnut Creek Lions Club Quartet, composed of Don Judd, high tenor; Lyman Stoddard, Jr., second tenor; Warren Swing, baritone, and Leland Russell, bass.

These gentlemen began singing as a quartet 12 years ago. They have won the Pacific Coast championship for standard quartet singing three times and placed fifth in the international Lions Club competition. They have nearly 100 songs in their repertoire.

ALSO SHARING the program will be the Junior Diablo Valley Choral, a group of boys and girls from 10 to 12 years of age.

This singing group started about a year ago when Mrs. Ruth Wallis, director of the Walnut Creek Recreation Department, felt there was a need for the youngsters in this area to have a singing organization.

The Diablo Valley Choral agreed to sponsor the junior group and through the cooperation of the schools, enough interested children with singing ability were contacted.

Snel was retained by the recreation department to be their director. Proceeds from last year's spring concert went to benefit the junior group.

THE CHILDREN will sing selections from Walt Disney's "Snow White," and will be accompanied by Karyn Daniels.

Admission to the concert is $1 for adults and fifty cents for students.

Tickets are available from the ticket chairman, Mrs. Chet Warr, VE 7-6624 or from any choral member, also from members of the Walnut Creek Lions Club, sponsors of the concert, or they may be purchased at the door.

Proceeds from the concert will be given to the American Field Service, an organization working on behalf of the student exchange program for senior high school students.

William Freeman Named to Top Publishing Post

William B. Freeman, president of the San Francisco headquartered Miller Freeman Publications organization, was elected chairman of the board of directors of the Associated Business Publications on May 3.

Announcement was made from Hot Springs, Virginia at the annual election of officers.

In his new, roll, Freeman heads an association of publishers of specialized business magazines whose ranges of editorial scope embrace business and industry throughout the world.

Freeman, whose home is at 3905 Happy Valley Road, Lafayette, served for many years on the board of trustees of the Acalanes High School District, including a term as president of the board.

Kiwanis Tells Art Contest Winners

The winners of the eighth annual Religious Art contest of the Walnut Creek Kiwanis Club were announced recently by Dr. Stan Watson, chairman of the contest.

Judges that selected the winners were Mrs. Peter Howard, chairman; Mrs. Gorton Linsley, Mrs. Adrian Lindsay, members of the Cooperative Art Association; Mrs. Roy Ader, Kiwanis Club member, and Rev. Alfred Seccombe, St. Paul's Episcopal Church.

The winners in each of the four categories selected by the committee were:

Jean Choppin, primary 1st; Tami Hodgkinson, primary 2nd; Julie Ann Kuehn, junior 1st; Lois Stahnke, junior 2nd; Sharon Enright, intermediate 1st; Diane Peterson, intermediate 2nd; Nancy Waldman, senior 1st; and Leslie Galliano, senior 2nd.

The showing was held March 19 in the all-purpose room of the Las Lomas High School.

The spectators were given the opportunity to vote for their choice in each category.

First prize for the junior category was a flash camera. The intermediate category first prize was a record player and the senior category first prize was a portable radio.

Freezer Owners Only!

Now for the first time anyone can buy freezer foods direct from the packer, including many exclusive foods such as MINIMAX Redi-T-Bake

BREAD
2 loaves 29¢
MILK
Whole-Homogenized
16 2/3¢ qt.
Minimax
YE 4-4478

No money down. 6 months to pay. For particulars please phone or come in and see us, 1916 East St., Walnut Creek

you hear it
through your heart

Your youngster may not understand the word "security," yet he shows his need for it in dozens of meaningful ways — each time he reaches up for your hand, or runs to your arms when he's hurt, or curls asleep on your lap. He doesn't know the meaning of "life insurance," either, but it could help fill this basic need for security if you weren't there to do so. The right man to consult about such matters is the New York Life Agent in your community.

Life underwriting is my chosen career, and I work full time representing New York Life. Through broad training and experience I am qualified to advise and serve you. See me this week!

JOHN S. ZIVIC
New York Life Insurance Company
3420 MT. DIABLO BLVD.
Business AT 4-7677 • Home AT 3-2923

HYDRAMATIC SPECIAL

MOST EXCHANGE AUTOMATIC TRANSMISSIONS COMPLETE

99.50

WRITTEN WARRANTY
TRANSMISSION ADJUSTED WHILE YOU WAIT **4.95**
TAXES NOT INCLUDED
OLDEST SPECIALIZED AUTOMATIC HOUSE IN THE WEST

HOLLIDGE HYDRAMATIC SERVICE
1532 MT. DIABLO BLVD. YE 4-1330
WALNUT CREEK

AUDITORS ISSUED ULTIMATUM

ORDERED SOLD!

$50,000 FURNITURE STOCK

You Cannot Afford To Miss This Sale!

Ride if You Can! Walk if you must! Use a pogo stick! Swim --- Use a scooter --- Get a baby sitter, But Don't Fail to Attend! No time or space to quote the hundreds of bargains.

SALE CONTINUES DAILY!!
9 A. M. TILL 9 P. M.
SATURDAY, 9 A.M. 'TIL 6 P.M.
SUNDAY 11:30 till 5 P.M.

"PUBLIC NOTICE"
Financial obligations forces this emergency immediately. We are not going out of business. Our goal must be reached in a race against time. Signed!
JIM and CHARLOTTE ADKINS
MAPLE SHOP DANVILLE

Our Loss Is Your Gain in This Huge Sacrifice!

BUY NOW AT....

55 CENTS ON THE DOLLAR
60 CENTS ON THE DOLLAR

FAMOUS NAMES! FINE QUALITY DECORATOR MILK GLASS • PICTURES • LAMPS --- WALL DECORATIONS --- SOFAS --- LOVE SEATS --- HUTCHES --- BEDROOM SETS ROCKERS -- DINING ROOM SETS -- MATTRESS SETS -- OCCASIONAL PIECES and Many More Items

ALL SALES FINAL
NO EXCHANGE
NO REFUNDS

ADKIN'S CARRIAGE HOUSE MAPLE SHOP
401 S. HARTZ AVE., DANVILLE • VE 7-2251

EASY TERMS
FREE DELIVERY

The Sun

Friday, May 12, 1961

BROADWAY SHOPPING CENTER

• WALNUT CREEK •

presents

One of the most outstanding events of this modern, scientific age!

TODAY and TOMORROW

May 12th and 13th

Continous Performances each Day!

Ford Motor Company's magic World of Ford

FORD MOTOR COMPANY'S AMERICAN ROAD SHOW

FREE ADMISSION!

SEE

Magicians perform dazzling demonstrations of modern magic; see a beautiful lady lose her head . . . Oscar the educated duck . . . the world of tomorrow through Ford's Crystal Ball . . . the disappearing dove . . . and much more. You'll see spectacular engineering triumphs . . . the most beautiful cars on the American Road—the Ford Family of Fine Cars.

WIN

A completely portable, 19-inch all-transistor Motorola television set. Use it at home . . . take it to the beach or on a picnic. Just register at Sweepstakes Headquarters to become eligible. In addition to the chance for a prize, you will receive a free book on magic tricks that you and your children can use to entertain friends.

PLUS "BROADWAY'S MAGIC VALUES" by 54 MODERN BROADWAY STORES

See inside for convincing proof!

ACRES OF FREE PARKING! DON'T MISS THIS!

Mental Health 'Annual' Has Election, Speaker

"The New Center for Training Community Psychiatry" is the subject for Dr. Portia Bell Hume, speaker at the annual dinner meeting of the Contra Costa Mental Health Association next Thursday at Concord Inn.

Nominations and elections of officers and an annual report by the outgoing president will be on the agenda.

Robert Love of Lafayette is dinner chairman.

A SOCIAL hour will begin at 6 p.m. followed by dinner at 7 p.m.

Dr. Hume is director of the Community Psychiatry Training Center of the Department of Mental Hygiene, an associate clinical professor of psychiatry of the medical school in San Francisco since 1938.

She is a board member of the San Francisco Psychoanlytic Institute and a former faculty member; she has served with the State of California since 1942 when she accepted a staff appointment with the then opening of Langley Porter Clinic.

Mrs. Gilbert Mead of Pleasant Hill is nominations chairman.

SERVING with her are Mrs. John Taylor of Richmond; Franz Wassermann, M.D. of Walnut Creek; Yoshi Togasaki, M.D. of Lafayette; Mrs. Mercedes Garoutte of Kensington; Mrs. Robert Adams of Lafayette; Edwin LaPlace of Richmond; Miss Jesse Blackburn of Antioch.

B. O. Wilson, outgoing president, will make an annual report on the activities of the association during his 1959-1960 term.

Tickets and reservations are being handled at the association headquarters at 2030 North Main Street, Walnut Creek.

Details may be obtained by calling Mrs. Thomas T. Mackenzie.

The public is welcome to attend at no cost Dr. Hume's address which is scheduled for 8 p.m., according to Chairman Robert Love.

Religious School Honored Tonight

Friday evening services will be devoted to honoring the teachers of the religious school of the Jewish Community Center, 3800 Mt. Diablo Boulevard in Lafayette. The topic of the sermon by Rabbi David Robins will be "Then and Now—The Changing Role of the Religious School Teacher."

Cantor Henri Goldberg will officiate in the musical part of the services. Al Koch is chairman of the school committee and the following are the teachers who were on the staff this year.

Here's Help For Those Not Seeking Pension

The United States first started paying pensions in 1789 to veterans of the Revolutionary War.

But, if you're looking for a good job, classified ads lead you to it!

Read "Help wanted" ads to see what's open.

Place "Work wanted" ads to contact help-needing employers.

Dial YE 4-5000, AT 4-4444 or CL 4-4343 for an adwriter, as the people below did:

Bruce Handley of 280 Montecello Drive, Walnut Creek, an eight-unit rabbit hutch given to person paying for ad. He got 20 calls in two hours.

E. J. Noonan of 1224 Apple Drive, Concord, sold his gas range and baby crib and mattress. He got "many calls."

READ
SUN WANT ADS
for RESULTS

Women Voters' Finance Drive Will Be May 17

The annual finance drive of the League of Women Voters of Concord-Diablo Valley will be held May 17, under the chairmanship of Mrs. Dean Yeaman.

League members will ask community leaders to contribute to league funds which are used to promote informed and active citizen participation in government.

Membership dues, the league's primary source of income, are purposely kept low to allow all interested women to become members, said Mrs. Yeaman.

The Concord-Diablo Valley League, a non-partisan group, has been active in central Contra Costa County since 1954.

It is perhaps best known for its "Voters Service" prior to elections, when it registers voters, provides pamphlets on the pros and cons of ballot measures, conducts candidates' meetings and sends its speakers to organizations to explain the ballot measures.

Less well known has been the effort expended during the past year by league members in support of various local school bond measures for the construction of adequate schools.

The league is now engaged in a study to culminate in a "Know Your Local Government" booklet to be made available to the public.

A long range study of metropolitan problems, now in progress, is expected to lead eventually to recommendations concerning regional government.

Assisting Mrs. Yeaman on the drive are Miss Mabel Milhan, Mesdames Claire Becker and R. S. Long of Concord; Mesdames Arthur Hammonds, John Lane, Ludwig Reis and John Starkie of Walnut Creek.

ALL BROADWAY SHOPPING CENTER
STORES now OPEN EVERY Monday & Friday Night till 9
BROADWAY - WALNUT CREEK

Gifts for Mother

Mom's the greatest . . . tell her so with gifts from SEARS on MOTHER'S DAY . . . MAY 14th.

SEARS ROEBUCK AND CO.
WALNUT CREEK

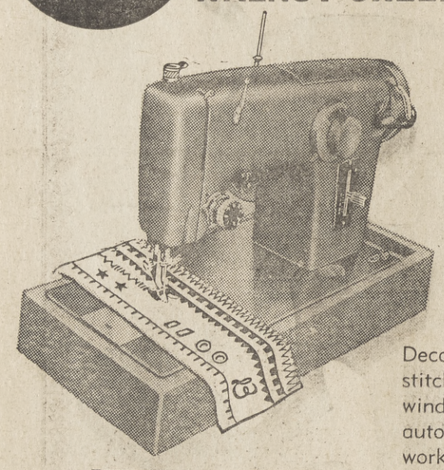

AUTOMATIC ZIG-ZAG SEWING MACHINE
"NO CAMS NEEDED"
actually sews zig-zag without attachments!
$68

Decorative sewing, and does all her straight stitch sewing too! Has automatic bobbin winder, sews double-lock stitch. Buttonholes automatically . . . does darning and patchwork . . . monogramming.

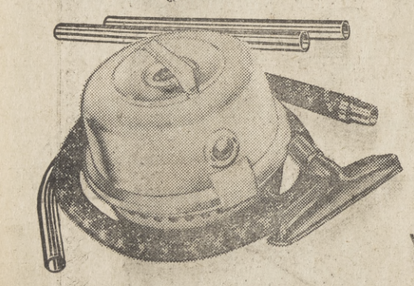

Full-Powered and Lightweight
VACUUM CLEANER
Disposable Bag
$23
VACUUM BAGS for most makes 84c pkg.

TREMENDOUS BUY ON
COOKWARE
Aluminum 22 gauge service weight . . . here's a chance to surprise her with a Maid of Honor pot or pan at a really economical price!
YOUR CHOICE
94¢ each

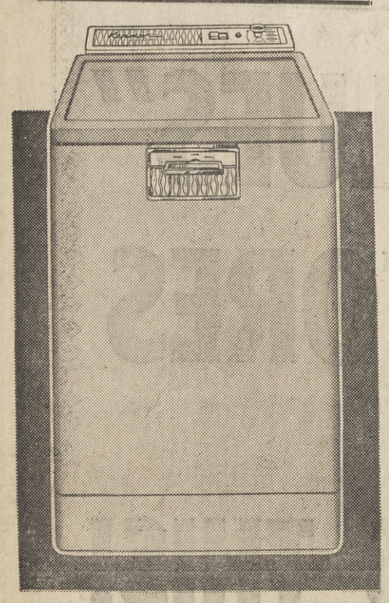

Let Mom hang up her dishtowel with this big 12 place capacity . . . rotating upper rack . . .
Kenmore Portable Dishwasher
Save $31.05
Reg. $179.95
148.87

Washes, rinses, dries and shuts itself off automatically . . . has extra long wash for stubborn soils . . . even adds the detergent. Just load it, start it and forget it. Rolls easily to the table for loading, to the sink for washing, then out of the way.

NO INSTALLATION REQUIRED . . .
faucet connection just snaps on!

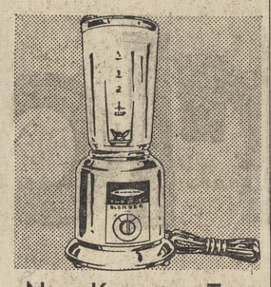

New Kenmore Two Speed Blender
A buy at only 19.88
4 sturdy stainless steel mixing blades, heat resistant glass jar, chrome plate base.

Automatic Grill-Waffler
Chrome Plated 21.94
Bakes 9x9-in. waffles, grills steaks, hamburgers, sandwiches. 2 sets cast grids.

"Pop-up" Toaster At a Low Price
Kenmore 8.87
Toast pops up, current shuts off automatically! Color selector. Chrome-plated.

Handy, Time Saving Cooker-Fryer
U. L. Listed 9.76
Thermostatically controlled with signal light. Chrome-plated body. Basket, cord.

"Satisfaction guaranteed or your money back"
SEARS
1453 Broadway Plaza
Open Mon., Fri. Nites 'til 9

save up to ONE HALF on precious MOTHER'S DAY gifts at DAVIDSON & LICHT

LARGE GENUINE CULTURED PEARL PENDANT
Exquisite cultured pearl and fine 14K solid gold chain. Modest price . . . magnificent gift for Mother!
$6.95

SAVE $5
. . . GENUINE CULTURED PEARL EARRINGS
Fine cultured pearls . . . carefully matched for color and quality . . . the perfect gift for the Mother who wears earrings!
Regular $12.50
SPECIAL $7.95

MOTHER'S DAY—SUNDAY, MAY 14
Precious presonal lifetime gifts for Mother . . . make this Mother's Day a day she will long remember! Shop now at Davidson & Licht and save up to 50% on precious gifts for Mother!

SAVE ½
GRADUATED GENUINE CULTURED PEARL NECKLACE
A precious strand of pearls Mother will treasure for years. Fine color . . . perfect gradation of pearl size . . . with 14K gold clasp.
Regular $50.00
SPECIAL $25

SAVE ½
ON UNIFORM GENUINE CULTURED PEARL NECKLACE
Exceptional value . . . fine cultured uniform size pearls carefully matched for color and quality with 14K gold clasp.
Regular $35.00
SPECIAL $17.50

GENUINE CULTURED PEARL AND DIAMOND PENDANT
Classic design . . . precious combination . . . . 14K white gold.
Regular $24.00
SPECIAL
$19

GENUINE CULTURED PEARL AND TWO-DIAMOND PENDANT
Delightful flair design . . . in 14K white gold.
Regular $36.00
SPECIAL
$28

THREE GENUINE CULTURED PEARLS AND FOUR-DIAMOND PENDANT
Precious cluster set in 14K white gold.
Regular $110.00
SPECIAL
$87

SUNBURST PENDANT
Large genuine cultured pearl enhanced with 16 diamonds in Sunburst 14K white gold setting.
Regular $185.00
SPECIAL
$147

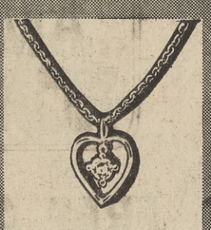

HEART-SHAPED DIAMOND PENDANT
Delicate Heart of 14K white gold setting off diamond.
Regular $17.95
SPECIAL
$12.50

NO DOWN PAYMENT • TERMS FROM $5 MONTHLY
Open Monday till 9 p.m. • Open Monday and Friday till 9 p.m. • Open Monday and Friday till 9 p.m.

Davidson & Licht
JEWELRY COMPANY

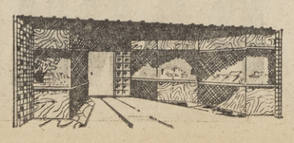

OPEN MONDAY AND FRIDAY TILL 9 P.M.
WALNUT CREEK
1258 SOUTH BROADWAY

Volunteers Elect Officers

Mrs. C. R. Stimpson of Danville has been re-elected president of the Volunteer Bureau of Contra Costa County. Vice president will be Mrs. John Selley of Walnut Creek.

Also serving for the 1961-62 year will be Mrs. Tudor Jones, second vice president, and Mrs. Gene Williams, secretary, of Walnut Creek; Mrs. John Hartwell, Danville, treasurer.

Other members of the new board are Mrs. Louis Pitto and Mrs. Benjamin Clarke, Walnut Creek; Mrs. Richmond Stampley, Mrs. Robert Wade and Mrs. Sidney K. Smith Jr. of Orinda; Mr. George Deeds, Martinez, and Mrs. Bryce Ellis, Concord.

Daily activities include placing individuals and groups in volunteer positions in tax supported and volunteer agencies of the county, the Christmas Bureau, the Summer Teen Age Volunteer and Friendly Visitor programs.

Shop at Home and Save!

Rabbi Robbins To Lead Fair Play Council in '61

Rabbi David Robbins of the Jewish Community Center, Lafayette, has been chosen executive director of the Fair Play Council of Central Contra Costa County, Inc.

He will replace Mrs. Orville Hill of Lafayette, who will serve as a director for another year.

Mrs. Charles Chase of Walnut Creek has been chosen program director.

Other officers include the following: Mrs. James Blake of Walnut Creek, membership director; Ted Chandler of Lafayette, corresponding secretary; Mrs. Bert Wood of Lafayette, recording secretary.

Mrs. Alan Goodban, treasurer; Mrs. Robert Birnbaum of Lafayette and George Fujioko of Walnut Creek, co-chairmen; Mrs. Blair Simpson of Pleasant Hill, publicity chairman.

Directors include Rev. Aron Gilmartin, Dr. Carl Rouse and Mesdames Carl Stromberg, Sirena Winkler and Orville Hill.

The council directors will meet Tuesday at the Hill home in Lafayette, but no general meeting will be held during the summer until August or September.

Housing listings will continue to be made available to minority groups throughout the summer, however, said Mrs. Birnbaum.

Fiery Spectacles To Be Furnished

The Contra Costa County Fire Chiefs Association and County Firemen's Association will hold a "Fire-O-Rama", tomorrow from 9 a.m. to 5 p.m. at the Fair Grounds, Antioch.

Fire departments from districts, cities and industries will participate.

There is no admission charge, and refreshments may be purchased on the training grounds.

There will be a break at lunch time.

The program will start with a spectacular "power line" rescue, a man saved by the efforts of a trained fire department team. Also, a demonstration of other life saving techniques will be shown.

A flaming building fire showing the modern methods of extinguishment, and the explosion of rushing flames and super-heated gases.

A jet plane crash fire, a fiery spectacle as firemen rush to save the life of a trapped pilot.

The use of the most modern aerial device, the SNORKEL, will be seen removing people from burning buildings and extinguishing large fires.

Other spectacular demonstrations of the County Fire Prevention groups showing the hazards in the home and the hazards of using flammable liquids.

A new event will be added this year, the modern "Controlled Airstream" used to extinguish fire by blowing the fire out. This will be the first demonstration of this type in the county.

PENNEY'S
ALWAYS FIRST QUALITY!

WALNUT CREEK
BROADWAY SHOPPING CENTER
Open Mon. and Fri. Nites 'til 9

MAGIC VALUES

COOL KNITS

MAGIC VALUES ON OUR BOYS
COTTON KNITS
Stripes, Solids. Colors he wants! All combed cottons with 2-button placket collar, short sleeves with hemmed cuffs. Sizes 4-12.
1.00

PLAIN SEAM
NYLON HOSE
Regularly Higher Priced. Women's Hosiery, Full Fashioned 60 guage, 15 denier. Sizes 8½ to 11—Normal length only. Colors: Gala and Confetti. 600 pair only.
3 FOR 1.00

EASY CARE
COTTON DRESSES
Buy now, have your pick of the new lot. Choose from solids, plaids, stripes and checks in all the latest styles. Machine washable, drip dry, little or no ironing.
Sizes 3-6x Sizes 7-14
1.98 2.98

when should your baby walk?

Whenever he's good and ready . . . and he'll know just when that big moment comes.

You'll find us good and ready, too . . . exceptionally good at fitting baby feet, and ready with Stride Rite styles for every stage of the first walking years.

THE STRIDE RITE SHOE
THE SHOE THAT UNDERSTANDS CHILDREN

Whatever your baby's age, weight or size . . . give him the protection of Stride Rite quality and fit, and of our careful fitting . . . plus the lasts, leathers and workmanship so many, many doctors recommend.

5.50 and 6.50

Kushins

WALNUT CREEK • 1286 broadway • open Monday and Friday nights
EL CERRITO • El Cerrito Plaza
Open Monday, Thursday and Friday nights
OAKLAND • 1915 Broadway
Open Monday night 'til 9

MOTHER'S DAY is MAY 14
NEXT SUNDAY

GIFTS FROM SANDRA JOY
are sure to please

BLOUSES
Fussy, frilly or plain. Sleeves or sleeveless . . . in cottons, dacrons and silks. White or Colors. Sizes 30 to 38 ..... from 3.95

SWEATERS
Just the right cover-up to wear over summer cottons. Machine-washable, soft-as-Cashmere orlons in white, pink, blue, yellow, lilac, mint green and black. Sizes 36 to 42 ..... from 7.95

SPECIAL PURCHASE!
Just in time for Mother's Day!
They're here for her BIG DAY! Our famous 2-piece shirt dresses—specially purchased. Fine drip dry cottons and dacron cottons in solids, prints, woven stripes and plaids in every imaginable color. Sizes 10 to 16. Regular $6.95. NOW ONLY ..... 4.95 SET

COSTUME JEWELRY
Just the right touch to accent her Mother's Day outfit. Earrings, bracelets, necklaces. From 1.00
Plus Fed. Tax

all gifts tastefully wrapped "free"

Sandra Joy Casuals
FOR MISS AND MRS.
1419 Broadway Plaza Walnut Creek
Open Monday and Friday 'til 9 p.m.

Use our Convenient LAY-AWAY Plan
or Your International or Bankamericard

Star Touched Fashions . . .

Galaxies

as seen in Mademoiselle

Galaxies' Bordeau pump, featuring unlined leather to make it extremely light and soft. The heel is comfortably mid but gracefully slim. The double-needle toe is perforated for a detailed tailored look. Here is a shoe that is important to every fashionable woman's wardrobe.

- Bone
- White
- Green
- Red

9.99

Grande's SHOES
1428 Broadway Plaza Walnut Creek
Open Monday and Friday Nights

THE RAMS HEAD SHOP

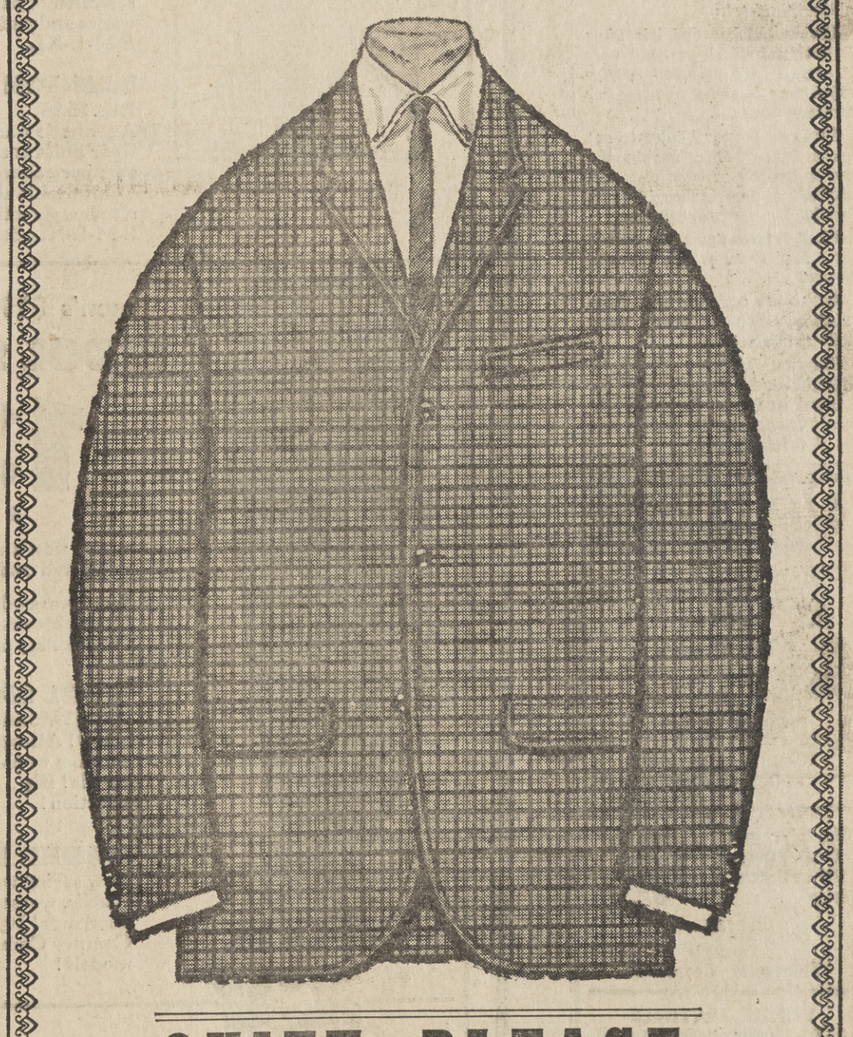

QUIET, PLEASE:

This classic sport coat barely whispers its winning appeal

All quiet on the Western Front (California, that is)... with this superlative check that is discreet but never dull... colorful but never imposing. Automatically wash'n'wear dacron & cotton that needs little or no ironing. Honest shoulders, Ivy-slim lines. Lots of sport coat for only 22.95

HAGGAR WASH'N'WEAR SLACKS
color blended or perfectly coordinated..... 10.95
You may pay as little as $5 a month, if you prefer.

THE RAMS HEAD SHOP AT
GRODINS OF CALIFORNIA
Broadway, Walnut Creek
Open Monday and Friday Nights 'til 9

Gardening in Pots Will Provide Frontline Color

To have color where it's needed and when it's needed is a trick of the pot gardener's trade. Like a general who always holds troops in reserve, the man who gardens in pots is ever prepared to rush out fresh bloom when front line color begins to fade.

The average pot gardener aims only at keeping his deck or terrace in seasonal color, but an enthusiastic few aim at renewing whole beds of annuals this same way. They grow stock and snapdragons, petunias and what have you in gallon cans, sinking them in whatever bed has gone out of bloom.

THE GARDENER who would take a tentative step toward such a goal, should start now by potting up some plants for summer. When summer comes, he can pot up some more for fall and when fall comes—etc., etc., etc.

What to plant for a starter? You can't go wrong with the common zonal geraniums, and if you think there's nothing new in this line, check with the nearest California Association of Nurserymen member. Geraniums are ever showing up with new names and new shades to liven your summer living.

Tuberous begonias also rank high among the portable color bearers. They are especially happy when grown in pots since good drainage can be insured.

Your biggest care will be to see that they don't dry out. Both these and geraniums can be fed regularly through summer.

AS MORE gardeners discover the merits of cushion chrysanthemums in pots, these prolific bloomers could no doubt move up to the top of the list. In the meantime, try several pots of them and see how bright your summer can be.

As for annuals, take your pick. They'll all do nicely. A few such as calendula (the "pot marigold"), marigolds or even petunias, however, are ideally suited. They require a minimum of attention and return a maximum of performance.

Record Crowd Expected For College Dinner

The annual East Bay Scholarship Dinner of the Saint Mary's College Alumni Association will be held Tuesday at the Claremont Country Club, chairman Joseph P. Shally announced.

Advance registrations indicate a record turnout for the $50-a-plate dinner, Shally said.

The affair is sponsored annually by East Bay alumni to raise funds for scholarships to Saint Mary's.

Divide Tall Bearded Iris After Blooming

Hints for the gardener to consider this week:

Divide tall bearded iris after it goes out of bloom—but only if clumps are crowded. Every third year is about average for dividing them.

Set lawn mower blades to cut grass longer than during the cooler months. About one and one-half to two inches is right for the hot summer months.

Plant dahlias again this month for a late show of this favorite flower.

Anticipate summer bare spots in the garden by filling them with annuals now.

Hanging baskets should be brought down occasionally for a good soaking. Immerse the whole container in water and let it drink deeply.

PARK LAFAYETTE Phone AT. 4 4533

JOHN MILLS
DOROTHY McGUIRE
— IN —
Walt Disney's
SWISS FAMILY ROBINSON

The Adventure Story of Them All! In Technicolor

Suitable for the ENTIRE Family

— PLUS —
Disney's
"Strangest Creatures"

KIDDIE MATINEE
SAT.—Continuous from 1 p.m.
"SWISS FAMILY ROBINSON"
Out at 3:45 p.m.

EL REY THEATRE YE 4-4485
WED.-SAT.—MAY 10-13
Atlantis, Lost Continent
Technicolor
David Ladd
RAYMIE
Starts Sunday—May 14
Cont. Sun. from 12 noon
Walt Disney's
"ABSENT MINDED PROFESSOR"
Sat. Kiddie Matinee 1 p.m.
"ATLANTIS, LOST CONTINENT"
"RAYMIE"
4—CARTOONS
1—COMEDY
Starts 1 p.m.—Out 4 p.m.

Smiths

IT'S SMITHS 75th ANNIVERSARY YEAR!

GET ACQUAINTED SALE!

SHOP FRIDAY AND MONDAY NITES 'TIL 9!
WALNUT CREEK: Broadway Center

regular $65.00 and $69.50
MEN'S ALL WOOL WORSTED SUITS!
49.95
• American-Continental and natural shoulder models!
• fine, long-wearing, full-weighted tempered woolens!

Come see Smiths enormous selection of new weaves and colors in worsted suits—regulars, shorts, longs, extra-longs—save $10.00 to $15.00 now on the new suit you've been wanting!

minimum alteration charge on all sale items

save on men's cool
SHORT-SLEEVED DRESS SHIRTS!
2 for 5.50
each, 2.99
• broadcloths, end-and-ends, textured sheer fabrics, many wash-and-wear!
• button-downs! convertible spread collars!
• whites and colors! 14 to 17½. save!

reg. $4.00 to $5.95
MEN'S SPORT SHIRTS!
New polished cottons, wash-wear cottons, silky rayons, linen-weaves! Big selection of new colors and patterns! S-M-L-XL. 2.99

BAN-LON KNIT SHIRTS!
Reg. $5.95
Automatic wash-wear knits in soft summer colors! Comfortable short sleeves, smooth fit. S-M-L-XL. Save! 3.99

men's $19.95 to $23.95
WOOL SLACKS!
13.99
2 pairs $27
• the west's most famous brand!
• pleated and plain fronts!

Wool worsteds, flannels, fancies! Greys, browns; sizes 29 to 42. Save dollars now at Smiths!

WOOL SPORT COATS!
Reg. $29.95 and $35.00! All-wools and fine wool-blends! Big selection! 22.99

DELUXE SPORT COATS!
New spring wool tweeds, worsted Shetlands! Ivy and Country Club models! 31.99

IMPORT-WOOLEN SUITS!
Tailored in America for Smiths! Reg. $69.95 and $75.00! Wool worsteds, sharkskins, wool-silk blends! Save! 59.95

2-PANTS WOOL SUITS!
Reg. $69.95 and $75.00! Get twice the wear with the extra pair of matching all-wool trousers! 59.95

LIGHTWEIGHT SUITS!
Reg. $42.95 to $50.00! Handsome Dacron-rayon and silk blends! Some wash-wear! Nationally famous brands included! Save! 34.95

$5.00 and $6.95
VARSITY PANTS!
3 pairs $10
pair, 3.69
• nationally famous brand!
• Ivy and continental!

Bedford cords and polished cottons in sand, grey, olive, antelope; 26 to 38. Save!

$5.00 and $5.95
IVY SPORT SHIRTS!
2 for 5.75
each, 2.99
• short, long, ¾ sleeves!
• shirts and pullovers!

Fine wash-wear checks, prints, maddertones, in new summer colors, sizes S-M-L-XL. Save!

regular 3.99 Ultra-Sheen
BOYS' COTTON PANTS!
2 pairs $5
pair, 2.59
• long-wearing heavy combed polished cotton!
• the slim Ivy league styling boys like!
• tan, antelope brown, charcoal grey; 6 to 12

BOYS' $2.99 TO $3.95 SPORT SHIRTS!..... 1.99
REG. $4.95 PREP-SIZE COTTON PANTS!.. 3/$10

save! regular $11.99
YOUNG MEN'S STITCHED LOAFERS!
9.99
New Quantone stitched loafers with boxer tops for snug, comfortable fit. Brown olive and black, sizes 6½ to 12, B and D widths. Save $2.00 now!

BOYS' SHOE SALE!
Reg. $6.99 to $8.99 oxfords and slipons! Blacks, browns, sizes 3 to 6, C and D widths. Save! 5.49

men's famous-brand
REGULAR $11.95
FUR FELT HATS!
7.99
• hats for dress and casual wear!
• popular new styles, brim widths!

Center creases, telepinches . . . latest shades, including medium grey, dark grey, black walnut . . . all sizes available, but broken style and color selection. Fabulous savings—don't miss 'em!

SAVE NOW! 10 MONTHS TO PAY! NO DOWN PAYMENT!

'Rashomon' Tonight

The Nightingale Therapy Unit of the Mt. Diablo Therapy Center will sponsor the Dramateurs' presentation of "Rashomon" tonight at 8:30 in the Lafayette Town Hall, Moraga Road, Lafayette.

The play is based on tales by Ryunosuke Askutagawa.

The question of "what is truth?" comes into focus in this stage play.

Mrs. Alfred Patch, Nightingale president, said, "Few Little Treaters are equipped either with talent or artistic imagination to stage as demanding a play as "Rashomon." But the Dramateurs at their Lafayette Town Hall Theater prove they are exceptional in this regard."

The Dramateurs have contrived a revolving stage to facilitate changes in the delicate Jajanese atmosphere appropriate for the story.

"The Samural sword fighting has a frightening air of authenticity. A crime has been committed, but to the amazement of the judge, three entirely different versions of the crime are presented," said Mrs. Patch.

"Then to everyone's surprise there is a fourth version. One finds the "truth" when revealed in much less than great tragedy," she said.

Mrs. Harold Little of Martinez is in charge of the reservations. Proceeds will go to the Mt. Diablo Therapy Center.

Mrs. Robert Love of Lafayette is handling the publicity.

Group Counsel Jobs Are Open

Persons who are looking for an opportunity to enter a career in correctional work may apply for group counselor positions in the County Probation Department.

The department anticipates hiring several group counselors in the near future.

Salary for this position is $436-$530 per month.

Employment is located in the County Juvenile Hall near Martinez and the Boys' Camp near Byron.

Minimum standards include graduation from a college or university of recognized standing. Students who will receive their degrees this June are urged to apply.

UF Volunteers Ask for Help

Help is needed by the Volunteer Bureau of Contra Costa for the important job of mapping for the United Crusade. Mapping requires detailed, accurate work and good eyesight. No previous experience or training is necessary.

Anyone interested in this volunteer job may call the bureau at YE 4-0424 for further information.

STORK CLUB

KUHLMAN—A son was born to Mr. and Mrs. Henry Kuhlman of Pleasant Hill on April 26 at Concord Community Hospital.

HOLMES—A daughter was born to Mr. and Mrs. Richard Holmes of Pleasant Hill on April 26 at Concord Community Hospital.

MASPASS—A son was born to Mr. and Mrs. Wayland Malpass of Pleasant Hill on April 27 at Concord Community Hospital.

WILKERSON—A son was born to Mr. and Mrs. David Wilkerson of Walnut Creek on April 27 at Concord Community Hospital.

SHEEHAN — A daughter was born to Mr. and Mrs. John Sheehan Jr. of Walnut Creek on April 27 at Concord Community Hospital.

LOZO—A son was born to Mr. and Mrs. Joseph Lozo of Pleasant Hill on April 28 at Concord Community Hospital.

BACKUS—A daughter was born to Mr. and Mrs. Donald Backus of Pleasant Hill on April 28 at Concord Community Hospital.

KNOWLES—A son was born to Dr. and Mrs. John Knowles of Walnut Creek on April 28 at Concord Community Hospital.

LINDROS — A daughter was born to Mr. and Mrs. Donald Lindres of Pleasant Hill on April 28 at Concord Community Hospital.

BUOL—A son was born to Mr. and Mrs. Richard Buel of Pleasant Hill on April 28 at Concord Community Hospital.

CARRICK — A daughter was born to Mr. and Mrs. Robert Carrick of Lafayette on April 30 at Alta Bates Community Hospital.

SCHMIDT — A daughter was born to Mr. and Mrs. Martin Schmidt of Walnut Creek on May 2 at Alta Bates Community Hospital.

STOCKING — A daughter was born to Mr. and Mrs. Roy Stocking of Moraga on May 2 at Alta Bates Community Hospital.

MAYER—A daughter was born to Mr. and Mrs. Robert Mayer of Moraga on May 1 at Kaiser Foundation Hospital.

BROWN—A son was born to Mr. and Mrs. Milton Brown of Pacheco on May 2 at Kaiser Foundation Hospital.

LOAR—A daughter was born to Mr. and Mrs. Ora Loar of Danville on May 4 at Kaiser Foundation Hospital.

SHARP—A son was born to Mr. and Mrs. Richard Sharp of Pleasant Hill on May 4 at Kaiser Foundation Hospital.

RICKON—A son was born to Mr. and Mrs. Richard Rickon of Walnut Creek on May 5 at Kaiser Foundation Hospital.

HECKMAN—A son was born to Mr. and Mrs. Robert Heckman of Pleasant Hill on May 6 at Kaiser Foundation Hospital.

KIRKMAN — A daughter was born to Mr. and Mrs. George Kirkman Jr. of Lafayette on May 7 at Kaiser Foundation Hospital.

McDONALD—A son was born to Mr. and Mrs. Paul McDonald of Danville on May 7 at Kaiser Foundation Hospital.

Assistant Traffic Engineer Sought

The Contra Costa County Public Works Department is looking for an assistant traffic engineer. Salary, $584-$710 per month.

As principal assistant to the traffic engineer, the person selected for this position will give special attention to traffic planning and traffic studies which will guide the orderly development of the transportation system in Contra Costa County.

Candidates for this position must be college graduates with a degree in engineering and have two years of professional civil engineering.

Insurance Women Install Officers

New officers of the Insurance Women's Association of East Contra Costa installed recently are Bonnie Ottino of Walnut Creek, president; Scotty Pencovic of Lafayette, vice-president; Pauline Boardman of Martinez, treasurer; June Harman of Pleasant Hill, recording secretary, and Josephine Sherrod of Lafayette, corresponding secretary.

Josephine Sherrod was mistress of ceremonies for the program which was held at the Concord Inn. Marian Walker, past president of the National Association of Insurance Women from San Francisco, was installing officer.

Junior Dresses
Sizes 5 to 15 ..... from 15.00

Elsie's SPORTSWEAR
1426 Broadway Plaza . . . Walnut Creek
Store Hours: 10 to 5:30 . . . Mon., Fri. Nights 'til 9

White for GRADUATION

White has always been traditional for graduation, and we have a lovely selection of cottons, dacron batiste, dacron-cotton blends in sizes from 6 to 14, sub-teen. And for the young graduate who prefers color, some lovely pastels.

From $9.98 to $14.98

Klad-ezee
PONY TAIL SHOP FOR SUB-TEENS
1432 Broadway Plaza Walnut Creek
Open Mondays & Fridays 'til 9 P.M.

Miss Rose Schaffer, manager of our Walnut Creek store, and her capable crew will happily help you in choosing Mother's Day gifts! Intimate apparel, coats, suits, dresses, sportswear, fashion accessories.

pamper Mother with a gift from Goldman's
WALNUT CREEK, BROADWAY CENTER

Mom will love lingerie "lovelies" by Vanity Fair

Glamour plus gifts for her intimate hours! Exquisite Alencon lace trim on dainty, easy-care nylon tricot. Gifty colors.

Gown: flowing, full length. Rose-design Alencon bodice a-gleam with satin ties, Ecru lace on gardenia, blue on heavenly blue. 32-42. **8.95**

Slip: lace outlines molded bodice, lined. Scalloped Alencon hem. White, Blue, Pink Fire, 32-36 S, 32-38 A, **5.95**

Half slip: slim style, beautiful scalloped lace hem. Blue, Pink, Fire, White. Average, Blue or White, Short, S-M-L. **3.95**

dacron-and-cotton separates "hit the spot" for summer!

specially priced 3.99 to 6.99

Your favorite famous make styled in California! Drip-dry-blend in creamy beige with orange and lemon or turquoise and lilac dots and stitching trim. 8-16. Reg. 4.99-9.98 . . . specially priced, save!

reg. 4.99 sleeveless blouses, now **3.99**
reg. 8.98 full, full skirts, now at **6.99**
reg. 5.99 shirts, roll-up sleeves, **3.99**
reg. 6.98 slim skirts, fully lined, **4.99**

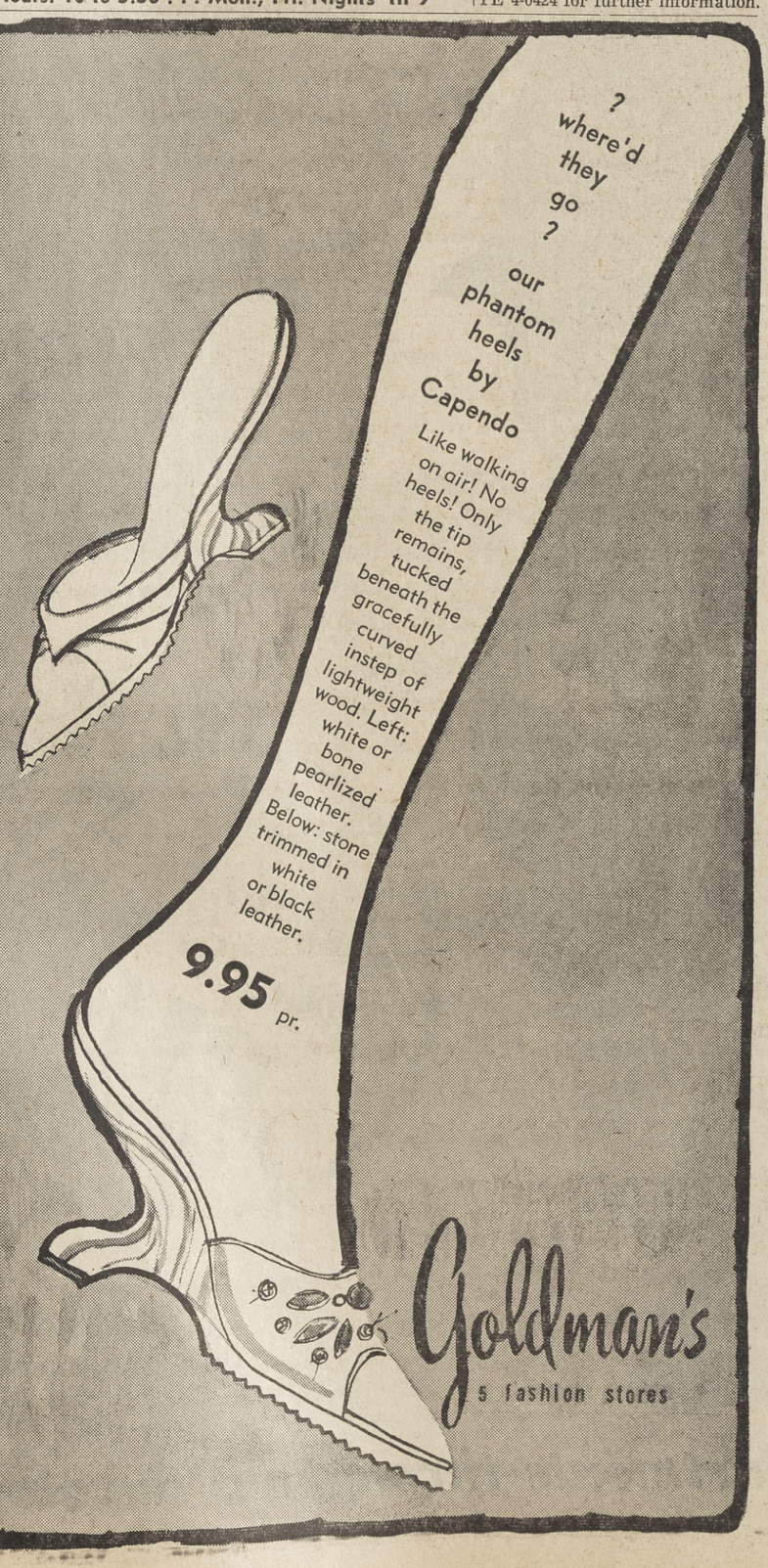

Will Unification of School Reduce Your Tax Rate?

How Might Unification Come About?

See Your Pleasant Hill Sun, Walnut Creek Sun, Lafayette Sun, Orinda Sun, Friday, for the answer.

OPEN THURSDAY, FRIDAY, MONDAY NIGHTS

Capwell's FINER STORES

Beauty buy of the month

Gorgeaus hairdos geared

for carefree glamour

Luxury cold wave

Your hairdo's summer future is assured with our soft, yet firm permanent . . . so natural . . . so long lasting . . . especially when paired with our famous shape cut. Haircut, additional.

8.80*

*Slightly higher in Design Studio

Capwell's Beauty Salon, Second Floor, WALNUT CREEK

OPEN THURSDAY, FRIDAY, MONDAY NIGHTS

Capwell's FINER STORES

Short sleeve style, for summer

MEN'S SPORT SHIRTS

2 for $5.75 **2.89**

A special purchase brings the price down low! Comparable to sports shirts selling at much higher prices! Short sleeve styles. Cottons in plains, fancies, assorted colors. Button-down Ivy style and pullovers included. S,M,L.

Capwell's Newly Enlarged Men's Sportswear, Street Floor, WALNUT CREEK

We're proud as a peacock of our new Third Floor!

NOW! NEW MEN'S SUIT DEPARTMENT!

SEE OUR LIGHTWEIGHT CHAMPIONS!

Choose your new suit now!

FAMOUS BRANDS

39.95 to 72.50

Dac-O-Lite suits, DuPont Dacron® polyester-wool, by Bench Brooke **39.95**
Wash-wear natural shoulder poplins, DuPont Dacron® polyester-cotton **39.95**
Hallmark two-ply DuPont Dacron® polyester-wool worsted, by Oakcrest **$55**
Mohara, mohair-wool worsted-DuPont Dacron® polyester; Silicone finish, **59.95**
Botany '500', Daro-Glo, mohair-wool worsted-DuPont Dacron® polyester, **$65**
Botany '500', Thermo-stat of Raeford 2/80's Isotherm DuPont Dacron® polyester-wool worsted **72.50**

Capwell's New Men's Suit Dept., Street Floor, WALNUT CREEK

It's fashionable to be cool

WEAR STRAW HATS

5.95 to 11.95

Shown, just two of our many new summer styles chosen from our big selection of summer straws. Famous brands.

A. Cocoanut by Knox, smart new telescope crown, narrow brim **5.95**

B. Lombardi, by Knox . . . the distinctive hat that gives you individuality..... **6.95**

Capwell's Newly Enlarged Men's Hat Dept., Street Floor, WALNUT CREEK

Shoes for every man in our

BIG SELECTION

12.95 to 27.50

Shown, just three of our many styles for all ages, all occasions, casual or dress.

A. 1900 Premier, the sculptured look in consul black, by French Shriner **27.50**

B. Slipons by Weyenberg, black and Java brown; deluxe hidden gore **17.95**

C. Super-Stride, Capwell's own fine grain, 4-eyelet tie; black, brown **18.95**

Capwell's Newly Enlarged Men's Shoe Dept., Street Floor, WALNUT CREEK

NOW MORE THAN EVER CAPWELL'S HAS THE BIG SELECTION

Visit enlarged departments throughout the store!

Volunteers At Merritt Meet May 16

The Volunteer Bureau of Contra Costa County has announced the appointment of Mrs. John Langdon Taylor of Pleasant Hill to the position of executive director.

Mrs. Taylor will replace former Executive Director Mrs. Sigrid Salmon, who recently submitted her resignation.

Mrs. Taylor received her MA degree in "community organization" from Howard University in Washington, D. C., has been director of the Clay Street Center Y.W.C.A., and director of religious education of the First Unitarian Church in San Francisco.

Employment experience of Mrs. Taylor also includes interviewing and placement of industrial women, California Department of Employment in Oakland; intake and casework, Hyattsville, Md., welfare department; personnel and public relations work, Oakland Schools emergency education program; junior high school teacher, Grand Junction, Colo.; property services advisor to managers and orientation of tenants, National Capital Housing Authority, Washington, D. C.

Mrs. Taylor's appointment was approved by the board of directors at its annual luncheon meeting held at the home of Volunteer Bureau President Mrs. Charles Stimpson of Danville.

Diet Help Offered

Many times a heart patient leaves a physician's office with a diet prescription. The prescription may read "low salt diet," "low sodium diet" or "low saturated fat diet."

Questions begin to arise in the patient's mind. What menus can be planned and how will they fit into the rest of the family's eating patterns? What recipes are available to conform to diet requirements and yet be palatable? What about prepared, packaged and instant foods?

To help the dieter and the person responsible for planning his meals, the Contra Costa County Heart Association offers a free diet consultation service upon a physician's prescription.

CONSULTATIONS may be held in the patient's home or at the Heart Association headquarters at 2030 North Main Street, Walnut Creek.

A trained dietitian goes over the prescription offering suggestions on menus, receipts, portions of foods and cooking tips.

The visitor is given material in the form of food lists, recipes, sample menus, lists showing sodium contents of foods, lists showing where diet foods are obtainable, and suggestions for making diet foods interesting and even exciting.

He learns that after the first adjustment, such food preparation can be quite interesting. The cook will experiment with herbs and spices for flavor, will become adept at determining amounts allowed and will try new and varied substitutes for tried and true, but often routine, menus and recipes.

Many busy doctors are referring daughter, who acted as interpreter.

Dr. Harold S. Robinson, chairman of the Nutrition Committee of the Contra Costa Heart Association, said the diets are not offered as a preventive nor treatment for atherosclerosis.

"However," he said, "the Heart Association is cognizant of studies in progress in the field of special diets and, therefore, offers these and its consultation services to assist physicians with their patients when such dietary restriction is required."

Physicians throughout the county have been supplied with prescription forms for their use in requesting diet services from the patients to this Heart Association service.

CONFERENCES are held with the patient who may be accompanied by the person responsible for preparing his meals. In one instance, a foreign speaking patient was accompanied by a teen-age Heart Association, and free diet consultation service is furnished the patient after referral by his physician.

Upon presentation of the prescription, patients are given the requested material or an appointment for a consultation.

College Dance Tonight at Claremont

The Diablo Valley College 1961 Spring Formal will be tonight at the Hotel Claremont, Berkeley.

It will last from 9 p.m. to 1 a.m. and will feature the music of Ben Meltzer and his orchestra.

A complete buffet will be open from 10 p.m. until midnight.

According to Calloll Briggs, commission of social activities, "the free buffet is designed to eliminate the cost of pre-dance dinner to the students."

Briggs also stated that "the theme for the spring formal will be 'Spring in Vahalla,' Vahalla representing the Vikings' dream of Paradise."

St. Mary's Puts Restriction on Student Paper

The St. Mary's College student newspaper has been restricted to campus distribution by officials of the college.

Brother U. Cassian, F.S.C., dean of the college, said the restriction was imposed because recent issues had not accurately reflected student opinion.

The paper, the Collegian, will appear twice more before the end of the school year.

The dean said these issues will not be circulated to prospective college students as in the past.

Editor Jack Miles said one of his recent editorials was one of the reasons for the school's decision.

Brother Cassian said that some writers on the paper were highly critical of student activities and faculty members. He added that the administration was afraid readers not associated with the college might misinterpret the opinions in the newspaper as reflections of the whole school.

Editor Miles said he was told his editorial regarding study apathy was ill-timed, but he claimed that he didn't think so.

He said he didn't think anything will appear in the next issues that would prevent the paper from being circulated off campus.

Chiropractors Pick Officers

The Contra Costa Unit of the California Chiropractic Association met April 28 at the Concord Inn.

The meeting was devoted to the election of officers.

Elected were Dr. Ward G. Anderson, president; Dr. Margaret H. Baldwin, first vice president; Dr. Harry Patten, second vice president; Dr. Allen Wesdorf, secretary and treasurer.

SHOP IN AIR-CONDITIONED COMFORT AT CAPWELL'S

REMEMBER MOTHER...ON

Capwell's FINER STORES

HER DAY, SUNDAY, MAY 14

A whole new Maidenform wardrobe of

'TRACERY' STRAPLESS BRAS

3.95 to 5.95

In Capwell's new Corset Dept. . . perfect fitting convertibles; worn with strapless, halter, regulation necklines.

"Tracery" strapless bandeau; flower embroidered cotton broadcloth in sizes 32-36 A, B cups 3.95

"Tracery" bandeau of exquisite nylon sheer, with a hint of foam lining. Low cut. 32-36 A, B cups $5

Full-length "Tracery" strapless; flower-embroidered nylon sheer, low "V" back, plunge front; 32-36 B, C 5.95

Capwell's New Corset Dept., Second Floor, WALNUT CREEK

GIFTS FOR MOTHER

Come in, see this utterly beautiful reproduction in miniature of the most graceful of all flowers . . . the long-stemmed, radiant Rose, re-born in sterling silver to grace your table *forever.*

In concept and execution Sculptured Rose embodies in every detail the superb artistry, the painstaking craftsmanship that are the hallmark of the Towle Touch in sterling.

6-PIECE PLACE SETTING only $39.75 Fed. Tax Incl.

NO WAITING! Join our Sterling Silver Club Plan —enjoy a complete set of sterling *tonight!* Pay as little as 33¢ weekly, per place setting.

Three wonderful ways to say . . .

Happy Mother's Day

LENOX CHINA

MINIATURE SWANS. Unusual as ornaments, individual saltcellars or nut dishes. White, 2" high. $5.95 the pair.

COLLECTOR'S DEMITASSE. Reproduction of first Lenox piece, designed 1889. White, 24-k. gold trim. $6.95.

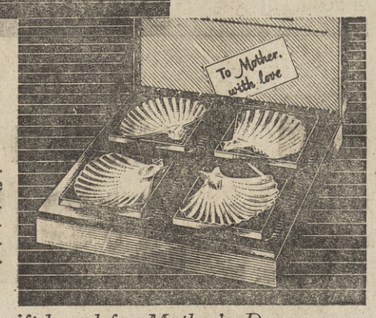

NASSAU ASH TRAYS. Four miniature fluted tray shells. Practical and decorative. White, 3½". Set $9.95.

Specially gift-boxed for Mother's Day

Robert Sawyer

Hearth & Home

CHINA • CRYSTAL • SILVER • LINEN • GIFTS • EARTHENWARE • DECORATIVE ACCESSORIES

1385 E. NEWELL AVE. Walnut Creek YE 5-1566

Faces Capwell's Rear Parking Lot • Acres of FREE Parking

SPECIALS for MOTHER'S DAY from HEARTH and HOME

SUN LOUNGE

Enjoy the sun while relaxing on a comfortable and stylish sun lounge. Black steel tubing with durable white canvas.

Reg. 16.95 SPEC. 9.95

3-PC. GARDEN TOOL SET
Reg. 1.49 SPEC. 59¢

ALL METAL ICE CUBE TRAY
Reg. 2.35 SPEC. 1.49
Excellent Mirro Quality

ENGLISH EARTHENWARE
45-pc. sets—service for 8
Reg. 34.95 SPEC. 19.95

ALL-PURPOSE TABLE
An extra sturdy table that will stack for storage. Washable plastic top in assorted colors. Black angle iron legs. 12x12x16" H.
Reg. 4.95 SPEC. 2.95

MAGIC COVER
Reg. 98c roll NOW 60¢
18" wide 6 feet long
self adhering plastic

ARTIFICIAL FLOWERS
Values to 49c YOUR CHOICE 10¢
Camellias—Poppies—Roses—
Hyacinth—Cyclamen—Tulips—Daisies

COOKIE JAR
Reg. 1.69 SPEC. 75¢
Unbreakable high impact plastic

ALL PLASTIC MERCHANDISE 40% OFF
Waste baskets, dishpans, cutlery trays, etc.

HEARTH and HOME
1411 BROADWAY PLAZA • Walnut Creek • YE 4-6834

MUSIC TOWN

BROADWAY
Shopping Center
Walnut Creek

FREE!
NEW
Transistor
RADIO
With The
Purchase Of
WEBCOR HOLIDAY
Stereo Portable
Phonograph

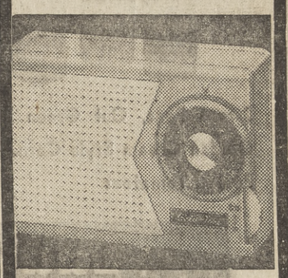

Webcor

Buy Webcor's famous "go-go" portable stereo phonograph, The Holiday, and get a free transistor radio packed inside! The Holiday's two detachable wide-range speakers may be played as shown, or separated. You achieve further balance with individual controls on the powerful dual-channel amplifier. Automatic 4-speed disk changer plays stereo and monaural records. Offer good limited time, so go-go stereo.

NOW . . . 89.95

Two sturdy deluxe removable speakers are not shown in the Webcor Holiday illustration.

WEBCOR
Is Built
With An Ear
To The Future

MUSIC TOWN

BROADWAY
Shopping Center
Walnut Creek

YE 4-5280
OPEN MON. & FRI. NIGHTS

Association Is Being Organized

Property owners who own property in downtown Lafayette in the general area between Moraga Road and Mt. View have been invited to join the Lafayette Downtown Property Owners Association, now being organized.

The organization committee has held two meetings to prepare by-laws and articles of incorporation. The members plan to hold another preliminary meeting prior to the first general meeting which is expected to take place in about a month. Initial approval of the by-laws will be given at the preliminary meeting.

SHOP AT HOME AND SAVE!

Sheriff's Men To Enjoy Race In Their Honor

A "Day at the Races" has been planned for the Contra Costa "sheriff's men" and their wives at Golden Gate Fields Monday.

A special race is being held in honor of this organization and the winning horse will be complemented with a wreath of flowers to be presented by Sheriff Walter F. Young.

This "Day at the Races" was arranged by Silvio Canepa, owner of the C & R Stables, Victor Figone and Don Pryde, members of the "sheriff's men".

This organization is a group of professional and business men of Contra Costa County formed for the purpose of backing good government with particular emphasis in the law enforcement field.

Lucky STORES

Lady Lee SALE CONTINUES!

FRUIT DRINK Lady Lee Fancy Pineapple-Grapefruit Juice	46-oz. can	4 for 89¢
LADY LEE FRUITS Mix 'em or Match 'em Fruit Cocktail and Apricot Halves	303 can	5 for 99¢
LADY LEE PEACHES Mix 'em or Match 'em Freestone or Cling—Sliced or Halves. Fancy in Heavy Syrup	303 can	5 for 89¢
APPLE SAUCE Lady Lee Fancy Gravenstein	303 can	6 for 99¢
CATSUP Lady Lee Fancy	14-oz. bottle	3 for 49¢

Lady Lee Vegetables

MIX OR MATCH 'EM!

Sweet Peas, Cut Green Beans, Sliced Beets, Golden Cream Style Corn. Whole Kernel Corn, Peeled Tomatoes 303 can

6 FOR 89¢

Lady Lee Fruits

MIX OR MATCH 'EM!

Fruit Cocktail in Heavy Syrup, and Apricot Halves in Heavy Syrup Large 2½ can

3 FOR 89¢

Lady Lee Preserves

MIX OR MATCH 'EM!

Strawberry, Apricot, Apricot-Pineapple, Plum, Peach, Grape, Boyesnberry, Blackberry 10-oz. jar

4 FOR 99¢

LADY LEE MACARONI PRODUCTS

Macaroni—Large Cut, Long, Elbow, Salad, Alphabets, 1-lb. pkg.; Spaghetti, Elbow and Long, 1-lb. pkg.; Vermicelli, Coil, 14-oz., Long., 1-lb. pkg. 4 for $1

APPLE JUICE Lady Lee Pure	Quart bottle	3 for 99¢
GRAPEFRUIT SECTIONS Lady Lee Fancy	303 can	4 for 89¢
BARTLETT PEARS Lady Lee Halves in Heavy Syrup. Large 2½ can, 3 for 99c	303 can	4 for 89¢
LADY LEE VEGETABLES Mix 'em or Match 'em Fancy Spinach, Pork & Beans with Tomato Sauce	Large 2½ can	5 for 89¢
SLICED GREEN BEANS Lady Lee Fancy	303 can	5 for 89¢
STEWED TOMATOES Lady Lee	303 can	4 for 69¢
ASPARAGUS SPEARS Lady Lee All Green	300 can	37¢
ASPARAGUS SPEARS Lady Lee Green Tipped and White	300 can	35¢
TOMATO JUICE Lady Lee	46-oz. can	4 for $1
TOMATO SAUCE Lady Lee Fancy	8-oz. can	6 for 45¢
BISCUITS Ballard or Pillsbury Buttermilk	8-oz. pkg.	10¢
PLASTIC DISHES Dishwasher Safe - Boilable. Assorted Colors. Tumblers, 8-oz., Reg. 10c, 4 for 25c—Cereal Bowl, Reg. 19c	Special	2 for 25¢
CRACKER JACK Caramel Popcorn	Reg. 10c pkg.	3 for 25¢
LUCKY VODKA 100% American Grain	5th	2.99
LAGER BEER Western Gold	12-oz. can	6 for 79¢

Special Offer Extended to May 21st

FINAL 2 WEEKS

By popular demand we are extending the sale of our

STAINLESS STEEL TABLEWARE

Available in "Drama" or "Kronor" Designs

6-piece Basic place setting with each $2.50 purchase at Lucky . . . . . only $1.89

Accessory Sets also available. See Display at Your Lucky Store.

USDA CHOICE

Spring Leg of Lamb

U.S.D.A. Graded Choice Leg of Lamb, trimmed in the special Lucky manner to remove all excess fat and bone before weighing. You get more good eating per pound!

lb 65¢

Pork Loin Roast

Strictly finest eastern pork loins with a flavorful goodness and tenderness for a perfect roast! It's worth an extra trip to select one of these better roasts!

3½- to 4-lb. Average lb 39¢

USDA CHOICE

Lamb Shoulder Roast

U.S.D.A. Graded Choice Lamb Shoulder Roast square cut. Here is an economical yet elegant menu for a budget booster . . . rich tender and flavorful goodness.

lb 35¢

Roasting Chicken

Average Weight 4-5 lbs.

Here is a delicious suggestion for week-end feasting! U.S.D.A. Grade A Fresh Roasting Chickens!

lb 49¢

SHOULDER RIB LAMB CHOPS USDA Choice	lb.	59¢	**PORK CHOPS** Or ROAST—Center Cut	lb.	69¢	**T-BONE STEAKS** OR PORTERHOUSE	lb. 1.19
SMALL LOIN LAMB CHOPS USDA Choice	lb.	89¢	**HALIBUT** Fresh Frozen Northern Steaks	lb. 53¢	By the Piece lb. 45¢	**LUCKY FRANKS** All Meat—Bun Size	Full pound 53¢
LAMB CHOPS Large Loin or Round Bone	lb.	79¢	**SLICED BACON** Lucky 1-lb. package	lb.	59¢	**MONTEREY JACK CHEESE** Lucky Random Weights	lb. 59¢
RIB LAMB CHOPS OR ROAST	lb.	69¢	**SIRLOIN or RIB STEAKS** USDA Choice	lb.	1.09	**SMOKED LIVERWURST** Regal	1-lb. roll 49¢

Advertised Prices Effective Wednesday, Thursday, Friday, Saturday, May 10, 11, 12, 13 in Walnut Creek, Orinda, Pleasant Hill, Concord Stores. Right Reserved to Limit.

Coffee FOLGER'S—All Grinds 1-lb. can 49¢

Butter SYLVESTER 1st Quality Cubes 1-lb. pkg. 69¢

Eggs SYLVESTER Fresh Large Grade AA Dozen 43¢ Medium Grade AA Dozen 37¢

Pineapple DOLE Crushed, Chunk, Tidbits, 14-oz. can 3 FOR 69¢

Pork & Beans DREW Large 2½ can 5 FOR $1

Cheese KRAFT Olive-Pimento, Pimento, Pineapple, Cheese & Bacon, Garlic Spread, Old English, Roka, Smokelle 5-oz. jar 29¢

Peaches LADY LEE CLING OR FREESTONE Sliced or Halves Large 2½ can 4 FOR 99¢

Tuna LADY LEE Light Chunk 6½-oz. can 4 FOR 89¢

Strawberries

Extra Fancy Large Berries

Full Baskets

Basket 19¢

FROZEN VEGETABLES

Flav-R-Pac Peas, Peas & Carrots, Chopped Broccoli, Regular and French Cut Green Beans, Butter Beans, Cut Corn, Regular and Crinkle Cut French Fries, Mixed Vegetables, Chopped and Leaf Spinach, Squash Reg. Pkg.

6 for $1

SWEET CORN Fancy New Crop, Coachella Valley, Small Tender Kernels	5 ears	39¢
ROMAINE LETTUCE Fresh Tender Large Heads	2 heads	19¢
CUCUMBERS Fancy Crisp Long Green	each	10¢
ORANGES Juicy Sweet Valencias	4-lb. cello bag	39¢
GRAPEFRUIT Fancy Florida Ruby Red	2 for	25¢
ITALIAN SQUASH Extra Fancy New Crop, Local Grown	2 lbs.	29¢

DOG FOOD Kal Kan Beef Rounds	**OVEN-FRESH SALTINES** Weston's ABC	**PRAISE SOAP**	**BABY FOOD** Gerber's Strained Assorted	**AJAX** Cleanser	**PUREX** The Gentle Bleach
Tall No. 1 Can 2 for 35¢	1-lb. Pkg. 25¢	4-bar Pkg. 49¢	Reg. Can 10 for 99¢	Giant Pkg. 2 for 51¢	Half Gallon 37¢

ZEE NAPKINS Assorted Colors	Pkg. of 80 2 for 23¢
ZEE TOWELS Assorted Colors	225-ft. Roll 33¢